WOMAN DIES IN BRIDGE LEAP

Pirates Drill for Opener

Today

Bull Calf and Farmer.
By God's Grace.
Imaginary Gold Bans.
Earthquakes in Mexico.

— By ARTHUR BRISBANE —

(Copyright, 1928.)

PROFESSOR CORYLLOS asks the United States to help "end turmoil in the Balkans."

America should tell Professor Corylios that when the Balkans want to end the turmoil, they can do it. Until then, it will not be the business of the United States to end it for them.

THE artist, Frost, drew an old farmer starting to educate a young bull calf and harnessing himself and the calf in the same yoke. As he went downhill, dragged by the calf, the farmer said: "Stop us, somebody, darn our fool souls."

The Balkans can stop running downhill to destruction, if they want to stop.

THE German and Irish fliers insert the words "thank God," or "by the grace of God," in every message describing their safe landing through fog and storm across the ocean after 36 hours of danger.

The professional atheist, unwilling to believe nothing that "has not been proved to him," would find his opinions changing, in a big earthquake, or above the ocean in a fog.

NORWAY has gone back to the gold basis, the seventeenth country on earth to do so. That basis is more or less of a financial fiction. There is not nearly enough gold on the earth to take care of its "gold basis" currency. Imagination does a good deal of it.

THIS country, it is said, produced last year less gold by tens of millions than was actually used in art and manufacturers, quite apart from any currency needs. If you could make gold artificially, and commercially, you'd get rich, unless your secret were known and gold demonetized.

SEVERE earthquakes shook Southern Mexico yesterday in Oaxaca and elsewhere. Several towns are believed destroyed and a sound like a cannon shot was heard from the hilltop of Texepec, before the shaking of the earth began.

TREMORS were felt as far as Mexico City and doubtless many will connect this earthquake and others recently, with the religious trouble in Mexico.

Nothing could be more gratifying to the deeply religious mind than a powerful earthquake, terrifying the enemies of religion. Unfortunately modern earthquakes do not discriminate, and shake down buildings on the just and the unjust.

GOV. AL SMITH has decided not to attend the national Democratic convention at Houston, because it would be better taste not to go. His friends believe that it isn't necessary, inasmuch as he is practically nominated at this moment.

COUNTESS STANISLAUS DE LA ROCHEFOUCAULD, bet on zero and 17 at Monte Carlo's roulette table and won 375,000 francs.

Early next morning she invested the money in a villa, wise lady, and says she is through with gambling.

Thousands of poor geese will try to imitate her, and the cold faced croupiers that serve the bank will take in many times 375,000 francs.

Human beings despise the poor fish that swallows the hook with a tempting worm on it, and swallows the same kind of a hook.

SENATORS denounce the high price of books.

Mr. McKellar, from Tennessee, says "novels worth 'two bits' can not be bought for less than $2 . . ."

The price of novels is not so important. But the high cost of books containing positive knowledge, that would enable uneducated millions (including many college graduates) to educate themselves, is disastrous.

THAT a book should be sold for four or five times what it costs to produce it, is as bad for the publisher and for the author, as for the reading public.

When will American business, big generally, learn that sales with small profits, as shown in the automobile industry, are most profitable?

THE SUN TELEGRAPH

Combining the CHRONICLE TELEGRAPH and THE SUN

VOL. 2—NO. 77 WEDNESDAY, APRIL 18, 1928 TWO CENTS

VOTE JURY OUT

THE Coach WALL STREET CLOSE

Deserted by Father

Photo by Sun-Tele Staff Photographer.

ELEANOR SMITH

Charles E. Smith deserted his 3-year-old baby, Eleanor, and his wife, Camilla W. Smith, 3168 Butler street, in Youngstown (O.) one year after their marriage in 1924, Mrs. Smith testified today in her divorce action before Judge James H. Gray in Common Pleas Court.

ROBERT H. HANCOCK

PGH. ARMY FLIERS CRACK UP IN FIELD

Capt. Thomas S. Voss, commandant of Rodgers Field, and Robert H. Hancock, serving as his mechanic, had a miraculous escape from death yesterday afternoon when the engine of an Army plane which they were flying went dead while flying over Economy township and they came down in a forced landing in which the plane was demolished.

Hancock suffered bruises and lacerations in the crash, but Capt. Voss escaped uninjured. Only by dexterous piloting was Capt. Voss able to avoid striking a high-tension line as he landed the plane with a "dead stick." The landing was made on the Barto farm, about five miles northeast of Ambridge.

At the time of the accident Capt. Voss was leading a formation of five local Army planes en route to Detroit. Two of the planes continued on their journey and the others returned to Rodgers Field.

The plane was so badly wrecked that after some of its equipment was salvaged the rest was burned.

CAPT. THOMAS S. VOSS

PIRATES WARM UP AFTER FROST

By CHARLES J. DOYLE.

Donie Bush sent his Pirates through a brisk workout this afternoon, the warming-up session starting at 2 o'clock. The drill on the cards for 11 o'clock had to be postponed on account of the frosty condition of Forbes Field.

The wintry elements were being chased by the sun and Jack Fogarty when the players reported this morning, but the soil was too wet to permit of play. Bush, accordingly, ordered all hands to report back at 2 o'clock when the field was in much better shape.

A snappy batting drill was one of the high spots of the practice. Every man on the squad, including the injured Earl Smith, took part in the session preliminary to the grand opening of tomorrow. The 1927 pennant will be unfurled as one of the big features of the inaugural, the St. Louis Cardinals, under the direction of Bill McKechnie, to furnish the opposition.

The Weather

Increasing cloudiness followed by rain late tonight or Thursday; warmer tonight; colder Thursday; lowest temperature tonight between 40 and 45 degrees.

DENY ROW AMONG FLIERS

International News Service.

QUEBEC, Que., April 18.—How and when Capt. Hermann Koehl and Baron Ehrenfried von Huenefeld will leave Greenley Island, upon which they have been isolated since their epochal 36-hour flight westward across the Atlantic, were the main topics of discussion here today.

The German fliers have avowed their intention of flying to New York in the Bremen. But their plan may not prove feasible and may delay their arrival for some time.

Just how badly the Junkers trans-Atlantic monoplane was damaged when it made its forced landing on the tiny lake near the lighthouse on

(Continued on Next Page, Col. One.)

Dies in Leap Off Bridge

A woman believed to be Nellie Gerkins, 23, of South Thirteenth street, leaped from the South Tenth Street Bridge into the Monongahela River and was drowned late today.

Fred B Klinge, 1429 Warner street, and Andrew Mashovics, 3224 Harkins way, carried the woman's coat to the morgue with a report of the suicide. The woman climbed the railing, about 100 feet from them, and leaped before they could reach her.

The coat bore no marks of identification, but a caller at the morgue said the woman was Miss Gerkin.

HEART ATTACK FATAL TO RUTAN (PA.) FARMER

WAYNESBURG, Pa., April 18.—Joseph Smith, 65, a farmer, of Rutan, died while en route to Waynesburg Hospital today, following a heart attack suffered while repairing a tire in the roadway near Claysville, Pa.

Vote Jury Weighs Case

A second victory for the prosecution of election frauds, the entry of a plea of guilty disposing of the case against the election board of the Ninth district of the Third ward, was followed in Criminal Court today by the submission to the jury of the case against the Fourteenth district of the Twenty-first ward. This case, which started Monday, disposes of the third of 40 boards, comprising nearly 200 defendants, slated for continuous trial.

At noon, James H. Bates, Negro, 35, of Webster avenue, judge of election at the September primary for the Ninth District of the Third Ward, entered a plea of guilty on the count of negligently performing the duties of an election officer so as to defeat the objects of the election laws. Judge Harry H. Row-

(Continued on Next Page, Col. Seven.)

EX-HEAD OF PITT IS DEAD

Dr. Samuel B. McCormick, 70, chancellor emeritus of the University of Pittsburgh, which he had been instrumental in developing from a comparatively small institution to one of the largest in the country, died at 10:15 a. m. today at his home on Coraopolis Heights.

Dr. McCormick, who had been ill with a cold since last Thursday, was stricken with pneumonia Sunday. He battled on even terms with the disease for a day, but from then on his condition steadily became worse.

Less than two weeks ago the veteran educator had driven home from Florida where he had spent his winters since relinquishing his duties as head of the university seven years ago.

At his bedside were his wife, Mrs. Ida McCormick, and his two daughters, Mrs. Lloyd Smith and Miss Rachael McCormick. He also leaves two sons, James R. McCormick and Samuel B. McCormick, Jr., the latter of Buffalo, N. Y.

Dr. McCormick's death brings to an end a diversified career. Minister, lawyer and educator, he was successful in each and outstanding in one.

468 FACE DRY LAW ULTIMATUM

Prohibition Administrator John D. Pennington proposes to go after Pittsburgh property holders to enforce the dry law.

Notices will be served on 468 owners of property upon which saloons are located, telling them nuisances exist there and calling upon them to abate them.

This was revealed today in a letter from Pennington to the East End Ministerial Association. The letter, made public by the association, contains a report of liquor conditions in the city. It was in response to a request from a committee of ministers arranging the East End mass meeting for law enforcement in the Sixth United Presbyterian Church Sunday, April 29.

No recognition has been given the call for the ministers' mass meeting by the city administration.

"We are paying no attention whatever to this agitation," said Director of Public Safety James M.

(Continued on Next Page, Col. Eight.)

"Abused," Hits Him

Photo by Sun-Tele Staff Photographer.

TWICE IN COURT

Five minutes after her case against Charles Dowden, 22 (right), her husband, 112 West Stockton avenue, was thrown out of Morals Court, Mrs. Barbara Dowden, 26 (left), 982 Banksville road, was fined $10 in the same court for disorderly conduct. Police brought her back when she gave vent to her displeasure by attacking on the sidewalk outside the husband who "abused" her. Attorney Charles M. Christler (center), for the husband in the first case, was a witness for the husband, married eight months, in the second.

PAYROLLERS JAM MEETING

City and county employes composed approximately one-half of an audience estimated at 1,200 at the meeting of the Republican organizations of the six East End wards last night in Duquesne Garden.

Speakers at the meeting vigorously denied reports that the payroll is being coerced and insisted upon the right of the organization to present candidates and hold meetings.

Prior to the gathering both Mayor Charles H. Kline and Superintendent of Police Peter P. Walsh insisted they knew of no orders being issued to police or other employes to attend the rally or to support organization candidates.

While the two officials were denying the reports, Council unanimously killed the demand of George P. Kountz, candidate for delegate, that the body urge the Mayor to issue a proclamation informing jobholders they can vote for whom they please without fear or favor. The Kountz request was tabled on motion of President of Council James F. Malone.

In spite of the denials that orders were issued to be on hand,

(Continued on Next Page, Col. Three)

Crusader Back, Shy

PHOTOS BY SUN-TELEGRAPH STAFF PHOTOGRAPHER.

KING AIDE GIVES SELF UP

Sol Rosenberg, camera-shy as you can see for yourself above, is back in Pittsburgh to answer charges of conspiracy and receiving stolen goods growing out of his services to William L. King, former Citizen's League head, with whom he is implicated on charges of framing evidence in vice investigations. Rosenberg returned to Pittsburgh of his own accord with his attorney, W. W. Racey, a United States commissioner from Syracuse, after County Detective James McGinley failed to bring him from New York because of extradition delay. Rosenberg has posted bond of $2,000.

Children To Hear Concert

The Pittsburgh Symphony Society will give a concert free to the children of Pittsburgh on Saturday morning, April 21, at 11 o'clock at Carnegie Music Hall, Oakland.

Eugene Goosens, conductor of the Rochester Philharmonic, will be guest conductor, and the orchestra will play the Symphonic Suite, "Scheherezade," as part of its program, with Mr. Goosens making explanatory remarks.

This is the first time in the musical history of Pittsburgh that a free children's concert has been given by a symphony orchestra. The Symphony Society has the hearty co-operation of Will Earhart, superintendent of music in the public schools, in this great undertaking. Letters are going out from his office to all the elementary schools, directing the principals to call the offices of the Symphony Society, at Court 1421, as to the number of tickets desired by each school. Tickets will be distributed from Mr. Earhart's office, 721 Fulton Building, beginning at 1 o'clock Thursday afternoon. Children under 12 must be accompanied by an adult, who must also secure a ticket.

DEPEW WILLS YALE MILLION

Missing

MRS. BESSIE FRANCIS

Failure of Mrs. Bessie Francis, 27, 3949 Oakdale street, to return from Uniontown, where she had gone for a visit a week ago, has brought search by Missing Persons Bureau here. She was last seen by relatives on her way to take a train back home.

$2,200,000 BEQUESTS IN BIG ESTATE

NEW YORK, April 18.—(AP.)—A bequest of $1,000,000 is left to Yale University under the terms of the will of Chauncey M. Depew, railroad executive, statesman, humorist and orator, filed today. He died April 5.

Mr. Depew, an alumnus of Yale and a former member of the Yale Corporation, made the bequest without restriction as to its use. It was the largest bequest of a total exceeding $2,200,000.

The value of the estate, considerably greater than this, is not yet known.

The bulk of the estate is divided among relatives, although servants and the village of Peekskill, N. Y., where Mr. Depew was born, are beneficiaries. s Peekskill receive $100,000 in trust for educational and other public uses.

Coal War Laid to Railroads

CANDIDATES HEARD

(Continued from Page One.)

between 500 and 600 employes were present when last night's meeting was called to order by Roy D. Schooley, Eighth ward chairman, who made what might be termed the keynote speech.

"Every time the Republican organization attempts to hold a meeting our opponents raise the cry that we are trying to coerce the payroll," he said. "That's the last resort of those who can do nothing else to aid their campaigns. Let's clear away some of the dust that is being thrown. Let's agree at the start that our opponents are upstanding gentlemen and good citizens. Let's agree they have every right to be candidates and hold meetings. But I submit the Regular Republican organization has the same right to present candidates and assemble to let its members see and hear them. If they appeal to you we ask you to support them. If they do not appeal to you, you have the right of any American citizen to support any candidate you please."

Referring to charges of payroll coercion by supporters of James M. Magee, congressional candidate, Schooley said the former had asked every organization worker in his district, the Mayor and County Chairman Joseph G. Armstrong to support him and, when refused, denied their right to participate in the contest. On two occasions, he said, when the Mayor's office was in different hands, the organization had supported Magee, who then did not complain. He referred to the period during which William A. Magee was mayor.

KLINE CHEERED

The principal speakers last night were Mayor Kline and Commissioner Armstrong, who shared honors in ovations from the audience; Congressman Harry A. Estep, organization candidate for re-election against Magee, and Representatives Edward B. Goehring and John S. Purucker, seeking re-election with organization support in the Fourth and Fifth districts. Brief talks were made by these ward chairmen: Alderman C. A. Burke, Seventh; Magistrate William J. Soost, Eleventh; Alderman William A. Means, Twelfth; Superintendent of Highways and Sewers Charles A. Hillegas, Thirteenth, and Edward Friebertshauser, Fourteenth. Director of Public Safety James M. Clark was on the platform.

As each municipal employe or member of a Republican ward committee appeared at the door of the meeting they were asked to turn in cards sent to them with their invitations to the gathering. These cards, filled in, gave the name, address and place of employment. The estimate of the number of employes on hand was obtained by watching the number of cards turned in and inspection of the audience.

Dies

C. H. STOLZENBACH

C. Henry Stolzenbach, 75, 5736 Hobart street, for many years identified with the sand and gravel business in this city and active in Masonic organizations, has died at his home.

CARRIERS FORCE PAY CUT, SENATE TOLD

By MAX HENRICI.

WASHINGTON, April 18.—A proposal that the Interstate Commerce Commission fix the prices at which railroads buy coal was offered today in the Senate's investigation of the miners' strike, as a remedy for the ills of the bituminous industry.

The suggestion came in a letter from an operator, whose name was withheld, to Senator Burton K. Wheeler, of Montana, who read it into the record. The operator asserted that the railroads, which consume 25 per cent of the country's output of coal, had depressed the price below the cost of production, yet are making so much money that, under the law, they will have to return part of their earnings to the United States government. He declared the New York, New Haven and Hartford Railroad had so manipulated the coal market that it was getting fuel at $1.20 a ton. He suggested that the carriers' purchasing agents be quizzed by the committee.

Landon C. Bell, of Columbus, O., a director of the Redjacket Consolidated Coal and Coke Company, which operates in Mingo county, West Virginia, was on the witness stand most of the day. He read a contract which his company requires its miners to sign before they are employed. The miners promise not to join the United Mine Workers or any other labor organization. Bell justified the contract on the ground that the United Mine Workers had engaged in a conspiracy with Pittsburgh and other northern operators to destroy the business of the southern West Virginia coal companies.

READS TAFT OPINION

Thomas C. Townsend, of Charleston, W. Va., attorney for the United Mine Workers, read a document in which labor unions were spoken of with approval. Bell was asked what he thought of it, and answered that he would not like it to be circulated among his company's employes. Townsend then revealed that it was part of an opinion handed down by the United States Supreme Court and had been written by Chief Justice William Howard Taft.

A. M. Belcher, of Charleston, W. Va., attorney for the Southern West Virginia coal operators, remarked that the opinion related to a legitimate labor union, and that the United Mine Workers was a lawless organization, which had been found guilty of conspiracy.

"When did it become unlawful? When you left it?" inquired Senator Wheeler, in allusion to the fact that Belcher was at one time the union's attorney.

Belcher answered that he had served the United Mine Workers as a lawyer, just as he might represent a murderer or any other client.

Wheeler asked if he had been serving the union merely as a lawyer when he made a speech at a convention of the organization in Indianapolis some years ago in which he denounced the action of certain courts in proceedings against the miners.

Belcher made an evasive reply.

Wheeler said he thought Belcher's Indianapolis speech did him credit, but that his characterization of the United Mine Workers as an unlawful organization was not to his credit.

FLASHES ROLL; ROBBED FEW MINUTES LATER

John Polk, 18 Clay way, displayed a roll of bills in a Hill district restaurant this morning and a few minutes later was held up and robbed of $63 in Washington street. Four men beat him, he told police.

"ONLY WANTED $5 HAT"

Stella Ogin, 21, 4506 Adeline street, went to the rescue of her friend, Betty Phillips, 4502 Liberty avenue, in Morals Court in the disappearance of $60 owned by Julius F. Sharpe, 3634 Coleman street. Betty, charged with taking the money, blamed "Stella." Stella cleared up the mystery thusly:

"Judge, he put that money in my hands in the dark. I was surprised when I looked at the roll in the light and found $60. I only wanted $5 for a new hat and I've given him back the rest."

Sharpe confirmed this and Betty and Stella were discharged.

Photo by Sun-Telegraph Staff Photographer.

STELLA OGIN

Train Hits Auto, 1 Dead

Their automobile struck by a north-bound Pennsylvania passenger train at the Border street crossing, West Elizabeth, this morning, Conrad Lamp, 42, of Blaine Hill, was fatally injured and his brother-in-law, Albert Wise, 42, of Elizabeth, slightly hurt. Lamp died in McKeesport Hospital.

When the accident occurred Mrs. Lamp was at the Wise home where her sister, Mrs. Wise, is seriously ill with pneumonia. Lamp leaves his wife and four children.

OUT OF WORK YEAR, ATTEMPTS SUICIDE

Out of work for a year, Arthur Gray, 24, swallowed two poison tablets at his home, 606 Freeport road, Blawnox, yesterday. He was taken to Pittsburgh Hospital, where it was said he likely will live.

RUMORS ARE DENIED

(Continued from Page One.)

the ice-bound island was still very much a mystery today.

Because of adverse flying conditions and the island's inaccessibility by land and water, it is believed it will take several days to bring the necessary replacement parts to the fliers. To make the repairs will also take some time.

DISSENSION DENIED

Confidential reports reaching here revealed the true purpose of Maj. Fitzmaurice's departure from the island in "Duke" Schiller's rescue plane and laid at rest rumors of dissension between the Irish flier and his two German companions.

Fitzmaurice is now at Clarke City, Que., after making a 200-mile flight from Natashquan, where he and Schiller spent the night.

From Clarke City came reports that Fitzmaurice came out of his isolation merely to get repair parts for the Bremen and arrange their transportation to Greenley Island. These reports stated that he intends to fly back to the island when he has accomplished this task and rejoin his companions for the flight to New York in the Bremen.

Fitzmaurice is expected to fly to Murray Bay some time today. It is believed he will be met there by Miss Herta Junkers and will confer with her upon the arrangements to be made for the shipment of the replacement parts.

MAY FLY F-13

There is some talk current that the German fliers will be taken to Murray Bay by a second relief plane reported to be headed towards Greenley Island. At Murray Bay, according to this rumor, the fliers will go to New York in the Junkers F-13, sister ship of the Bremen, now at Montreal. The F-13 was brought to Montreal by Herta Junkers and Fred Melchior.

The German fliers have only two alternatives from which to choose if they expect to leave the island before the spring thaws. They must either go by air in the Bremen or in a relief plane, or they will have to resort to dog teams.

The ice-breaker Montcalm, after making prodigious efforts to reach Greenley Island, has been beaten by the ice-packed Strait of Belle Isle and has been ordered back to its routine patrol duties in Cabot Strait.

LEFT-HAND TURN -:- Speeds Traffic -:- TO SOUTH HILLS

Photo by Sun-Tele Staff Photographer.

Relief of traffic congestion on the Smithfield Street Bridge since the opening of the new Liberty span has enabled the restoration of the left-hand turn at Smithfield and Water streets, disallowed for several years. Vehicles going west on Water street now turn left across the bridge and mingle with traffic going east in Water street. The new rule has caused no confusion and has resulted in taking much "long-turn" traffic from lower Wood street. The straightaway northbound traffic in Smithfield street and the right-hand turn vehicles eastward in Water street move as usual.

JURY WEIGHS CASE

(Continued from Page One.)

and, who received the plea, announced that sentence would be imposed Friday morning at 9:30 o'clock.

The plea disposes of the case against the board, which was scheduled for trial this afternoon. Charges against the four remaining defendants, J. C. Scephy and George Moore, inspectors, and Robert T. Holes and Van R. Withers, clerks, will be dropped.

BLAMES JUDGES

"We feel from our investigation that the judge of election was responsible for the actions of the board," First Assistant District Attorney Andrew T. Park stated to the court. "The miscount that resulted from his negligence or omissions is solely his work and the remainder of the board are not culpable. We also feel that a light jail sentence would meet the ends of justice in this case."

Attorney William H. McNaugher, representing the special committee of the Allegheny County Bar Association, assisting in the prosecutions, stated that his committee was in accord with the action of Park. Defense Attorney Rody P. Marshall asked the court for a little delay in disposing of the plea to allow Bates to arrange about a mortgage on his home before going to jail.

It was developed that Bates called off the ballots in such a negligent manner as to give votes cast for certain judicial candidates to other candidates.

The case against the four members of the board of the Fourteenth district of the Twenty-first ward was given to the jury about 2 o'clock after the charge of Judge J. Frank Graff.

ASKS CONVICTION

Assistant District Attorney Roy T. Clunk concluded the arguments with a plea for a conviction of the board as a warning to other election boards and against tampering by outsiders, politicians who should be sternly warned, "hands off." Marshall, in his closing argument, emphasized that Joseph H. Klein, judge of election who turned state witness, should be regarded as the guilty member and that against his testimony was the testimony of the defendants and numerous others. The defendants are: Clarence A. Bowers and James Williamson, inspectors, and Mrs. Anna Alston and Clara A. Manes, clerks.

The prosecution was prepared to take up the case against the board in the Twentieth District, Fifth Ward, this afternoon when Defense Counsel Marshall was granted a postponement until tomorrow on his excuse that he was to be a witness in Common Pleas Court today.

464 FACE ULTIMATUM

(Continued from Page One.)

Clark today. On Sunday evening, April 29, Director Clark expects to attend services in his own congregation, the Point Breeze Presbyterian Church, and listen to an address by William E. ("Pussyfoot") Johnson, who appears in the East End as a counter attraction on the night of the ministerial mass meeting.

The unprecedented number of padlocks asked by Pennington's office, the ministers told the prohibition administrator, prompted their request for a report on conditions here.

303 RAIDS

In his letter to the committee, Pennington points out that his office has made 303 raids. A total of 118 padlock cases have been filed, he says, leaving 468 other known saloons for which the notices will be sent out.

Pennington also points out that "a concurrent duty rests upon state and municipal officers to enforce the state prohibition law and control local retailers."

In this connection, he says:

"In the exercise of this concurrent duty, the number of cases presented by Pittsburgh magistrates to the county district attorney are shown in the descending scale of 1,225 for 1924 to 156 during 1927. During the past three months, 83 cases have been presented to the district attorney, and of this number only 20 were presented by police magistrates."

Wondering Wandering DOGS Unleashed Unlicensed TO BE SEIZED If Allowed To Be Free BY POLICE Citywide Clean-Up

PICKED UP

This li'l pooch was picked up by the "Dog-Collecting Squad," in Dogdom, the "Terrible Four," in the cleanup ordered by Safety Director James M. Clark.

ALL FREE DOGS

All free dogs, the director's edict says, are to be taken, even though they are licensed. All dogs, it requires, must be on leashes, licensed or unlicensed. The city treasurer estimates that there are 10,500 licensed dogs and 14,000 unlicensed.

MELANCHOLY

This un's a bit melancholy, perhaps 'cause he's got no license and was an early victim of the Animal Rescue League, where all of the dogs gathered in the net are taken. The potrolmen with this feller are S. A. Lake and W. W. Banker (right.) The penalty, the city points out, for allowing dogs to roam, is a fine not to exceed $100 or imprisonment not to exceed three months.

RESIGNED

Now this old topper. He's a bit resigned to his fate, even though his wonderment is as keen as that of every doggie in the rescue league quarters, and they're all terribly scared, they say, when they get into that nasty place and away from home. "A leash is better'n than this!"

PHOTOS BY SUN-TELEGRAPH STAFF PHOTOGRAPHER

"CHEESE IT! HERE'S THE WAGON!"

And all the little doggies scattered to escape the nets. It's a serious thing, this "covered wagon," so far as the average dog is concerned. Patrolmen Lake (left) and Banker are shown with it here. This action by the city follows the attacks on a number of persons within the city limits in the past several weeks. Neither police nor Rescue League men will be partial, officials say.

KLINE DENIES COERCION

Pgh. Loses Lake Market

MAY DESERT BREMEN

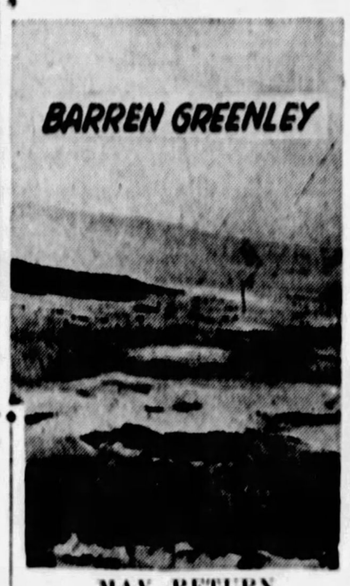

MAY RETURN

Col. James Fitzmaurice seeks repair parts and supplies. Herta Junkers (top left), daughter of the builder, in flying for Murray Bay, plans to give parts of the Junkers F-13, sister ship.

FROZEN

It is a tedious job to haul supplies to the lonely light, where the Germans, Von Huenefeld and Koehl, may desert the Bremen because of that hardship and fly to New York. Three hardy islanders risked death in 20 miles of open sea (left, above), in a small boat to see the Bremen.

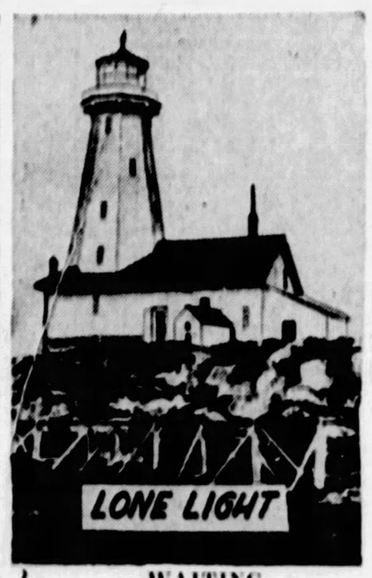

WAITING

The little lighthouse that first succored the Bremen, which needs landing gear, "prop" and benzol. Frau Koehl, the captain's wife (seated), and her mother are at the right top in a cabled photo, the first here.

FITZMAURICE FLIES ON

COERCION OF CITY PAYROLL DENIED

As far as he knows, no orders have been issued to city employes to attend meetings or support organization candidates, Mayor Charles H. Kline insisted when asked yesterday about such reports.

"Did you issue any orders to the payroll to attend the meeting at Duquesne Garden or any meeting?" he was asked.

"Not a one. I haven't ordered the city employes to attend any meetings," he replied, "I haven't asked them to support any candidate. As far as I remember I haven't asked any of them to vote for me. When I appear as a candidate for delegate at any meeting, I appear just as any other candidate to ask those present to support me."

"How about your department and bureau heads? Have they issued any orders?"

"I don't know of orders being issued to any employes."

"There was a report that Supt. Walsh ordered members of the police force to attend the Duquesne Garden meeting."

"That certainly is news to me," said his honor, who hazarded the suggestion that the Superintendent might have ordered a small detachment of his force to handle the crowds and the traffic.

"That is done before every big meeting," he said. "Of course, meetings for workers in the organization, which includes many men and women on the payroll, of any orders being issued."

Superintendent of Police Peter P. Walsh was just as emphatic in his denial of the report orders have been issued.

"I never heard of such a thing until I read it in the nawspapers. There's nothing to that story," he said.

He went on to say that he had asked Inspector Albert Beebe to send a detail to the Duquesne Garden meeting, adding that officers were sent to all big gatherings to handle the crowds and traffic.

"You didn't happen to write any letters, Superintendent?"

"What do you mean?"

"Don't you remember the letter read when you were a witness at Washington?"

Superintendent Walsh admittted he remembered the letter to Inspector C. S. Edeburn about which he had been asked when a witness at the investigation before the committee headed by Senator Reed of Missouri. This letter read:

"With reference to the attached list of employees under your command, you will instruct them that we expect a large majority in their respective districts for the Pepper-Fisher ticket tomorrow. You will also instruct them to bring you a list of the returns in their district on Wednesday, May 19, showing the number of votes cast for all the candidates."

At the hearing, Superintendent Walsh insisted this letter was nothing more than instructions to his force to get the returns from their districts and report them as quickly as possible so they could be tabulated.

"Someone sent them that letter," he commented.

"Did you ever find out who it was?"

"No, I didn't," he said, terminating the interview.

are held before every election." But I haven't issued orders for them to attend and I don't know

THE DAILY PICTORIAL | THE SUN-TELEGRAPH | GENERAL NEWS SECTION

WEDNESDAY, APRIL 18, 1928

EMERGENCY

In the event that parts must be rushed from New York, mechanics are working on every conceivable assembly for the Bremen. Here, in the Mitchell Field Junkers' hangar, Frank Kirsch and Fred Melchoir, pilots, and Ernest Koppen and Charles Anderson, mechanics, build a landing gear.

NEW YORK WAITS

Mayor Jimmy Walker here stretches to look into the sky. All New York did while waiting for the plane to finish its trans-Atlantic flight and now plans a welcome that may equal even that tendered to Col. Charles A. Lindbergh.

ACTOR DIES IN HOTEL PLUNGE

LOS ANGELES, April 18.—(AP.)—A plunge from a fifth floor window of a hotel to a skylight on a roof below caused the death of Wayne Bradford, an acrobatic dancer, here last night.

Blood stains in his room and the confusion in which furniture and clothing were strewn about led police to believe that Bradford might have been thrown from the window.

Bradford, press clippings in his room, showed, had appeared on the New York stage and throughout the country. Hotel employes said the dancer injured his foot in preparing a new dance act and that he had been staying in his room a great deal. Several liquor bottles were found in the room.

Police began a search for a man who disappeared after telling the elevator man that the actor had fallen from his window.

WOMEN ATTACK MINERS

MASONTOWN, Pa., April 18.—Twenty-five stalwart wives of striking Greene county miners drew pokers and clubs from under their clothing and attacked 200 nonunion miners, awaiting busses to take them to work, on the main street here this morning.

The women flayed right and left with their weapons, rapping the miners on the heads and bodies and sending dinner pails rattling to the street. The men retaliated by pushing the women away, but made no use of weapons. After a 10-minute battle which left a bloody trail along the thoroughfare, the women departed.

The women are believed to have crossed the bridge spanning the Monongahela River here which separates Fayette and Greene counties. The men attacked are employed at half a dozen nonunion coal mining operations in Fayette county.

FLY TOGETHER

They're temporarily separated now, but they plan by all means to cling together and enter New York as the "crew of the Bremen." Left to right are Capt. Herman Koehl, pilot; Baron von Huenefeld, owner and backer, a passenger; and Col. Fitzmaurice.

DUKE SCHILLER

Duke Schiller, in company with Dr. Cuisiner, flew to Greenley in a Canadian transcontinental seaplane and is carrying Col. Fitzmaurice to Murray Bay, where they are to confer with Miss Junkers and arrange for repairs.

PGH. LOSES LAKE COAL MARKET

Recognizing that the lake cargo coal market is lost for all time for Pittsburgh rail shippers, Chairman William H. Stevenson, of the Lake Erie and Ohio River Canal Board, today called a conference of the coal and steel heavy tonnage producers of the Pittsburgh district for a discussion of measures of possible relief.

The meeting will be held early next week in the offices of the canal board and will bring together coal operators, iron and steel manufacturers and handlers of other heavy tonnage commodities.

The restoration of the 25-cent differential to southern coal shippers becomes effective Friday as a result of the action of the United States Supreme Court in denying an appeal of Ohio and Pennsylvania coal operators.

"The all-water coal rate from the Kentucky fields to the lakes will be scarcely more than half the rail rates," said Chairman Stevenson, "and with that competition, Western Pennsylvania cannot hope to have any market for its coal beyond the comparatively small home consumption.

"In Pittsburgh we are standing with our backs to the wall and it is folly to conceal the fact any longer. The same waterway that will carry Kentucky coal to the lakes will take steel products from the mills at Lorain, Detroit and Gary to St. Louis, Memphis and New Orleans, snatching away our steel market just as effectually as it has taken our coal markets in the Northwest. We can meet this competition with a waterway of our own. For 20 years or more we have discussed the building of a canal to the lakes to foster our industries, but now we are obliged to build it in self-defense."

Candidate

ALBERT G. BROWN

Albert G. Brown, Duquesne attorney, is a candidate for Legislature from the Eleventh district, pledging himself to work for good government rather than personal interests, use of voting machines, protection of third-class cities and smaller municipalities against unjust encroachment of larger cities and law enforcement.

Lloyd George's Lunch Nicks Ford

LONDON, April 18.—(AP.)—The luncheon which Lloyd-George gave Henry Ford yesterday more than paid for itself.

The former premier complained that the Ford Tractor on his farm at Churt, Surrey, did not plough deep enough.

"I will send you one that does, as soon as I get home," Mr. Ford said.

"Thanks, that will help a lot," said farmer Lloyd-George. "I'll pay the freight."

"No you won't," said Mr. Ford. "The freight and all are on me."

APPEALS TO POLICE IN SEARCH FOR WIFE

Mrs. Bessie Francis, 27, of 2949 Oakdale street, has disappeared, her husband, Joseph Francis, reported to the Missing Persons Bureau yesterday. Francis said that his wife left her sister-in-law's home in Fairchance on April 9 to board a train in Uniontown for Pittsburgh—and never reached her home. Mrs. Francis was described as five feet, four inches high, 120 pounds in weight, with brown eyes and brown hair.

TROLLEY, BUS CRASH; 1 HURT

One man was cut on his right hand when a crowded Homestead McKeesport and Duquesne street car crashed into a Yellow bus en route to Dayton, O., at Sixth avenue and Forbes street at 8 o'clock this morning. Windows in both vehicles were shattered.

OHIO GANG PUTS SHOES ON COW TO HIDE THEFT

NEW PHILADELPHIA, O., April 18.—Six youths arrested for sheep thefts, revealed to police how a rival gang concealed the theft of a cow by placing shoes on its feet.

WATCHMAN INJURED BY BUS ASKS $25,000

Mattio Toplack has the job of seeing that pedestrians do not get run over at a Pennsylvania Railroad crossing in Leetsdale, but that did not prevent him being knocked down and badly injured by a bus. He filed suit in Common Pleas Court against the Beaver Valley Motor Coach Company, asking $25,000 damages.

GIVE $750,000 TO PITT

MAURICE FALK **LEON FALK**

A clinic and dispensary for the University of Pittsburgh at which 750 persons can be treated daily has been given to the University of Pittsburgh by Maurice and Leon Falk. The project will cost $750,000.

Schools Make Posters -:- "BE KIND TO ANIMALS WEEK" -:- Now on Exhibition

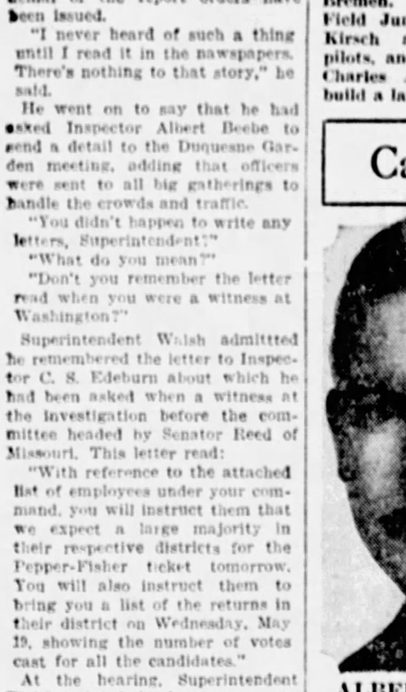

By MARY McFETRIDGE, Fulton school

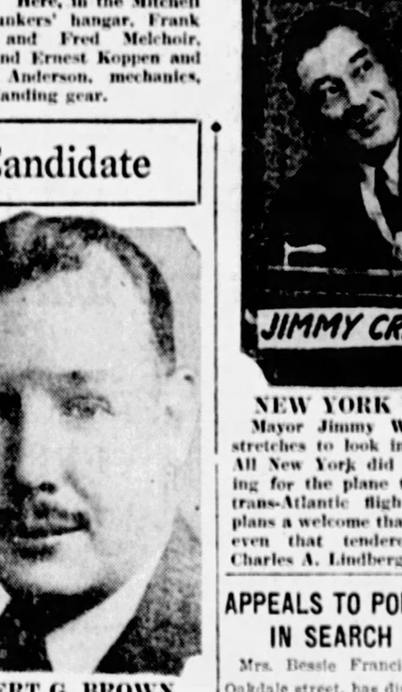

By EDWARD DAVIS, Watt school

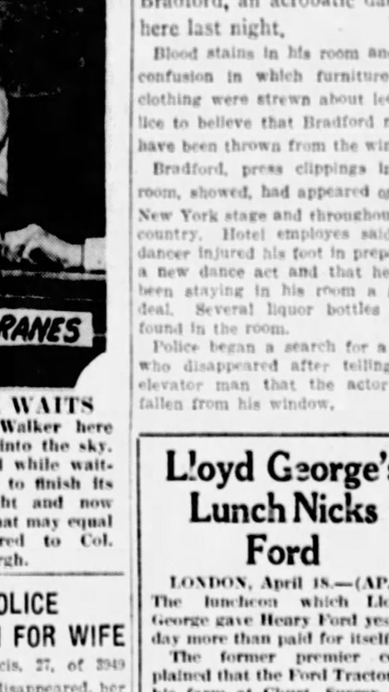

By CLARA CLANCEY, Sterrett school

By RALPH SUTTLE, Glenwood school

By FRANK PORTER, Bane school

By HOMER WOODS, South High School

PHOTOS BY SUN-TELEGRAPH STAFF PHOTOGRAPHER.

"Be Kind to Anmals Week," the annual drive to teach kindness and care of household pets and other domestic four-footed friends of human-kind, has been started by the Western Pennsylvania Humane Society. To bring the matter graphically before the public, a poster contest is being held in which young artists from the public schools submit their ideas. These posters were placed on exhibition this week in the children's department, Carnegie Library, Schenley Park. Prizes will be awarded for the best.

36 HRS. ON FLIGHT

COURAGE SAVED FOG-LOST FLIERS

ST. JOHN'S, N. F., April 18—Indomitable courage, which included a preference for death by revolver bullets rather than by exposure, spells the reason that a laughing Celt and two calm Germans were able to fly westwardly across the Atlantic in an air feat that no man before had been able to accomplish.

Thirty-six hours the Bremen, the Junkers trans-Atlantic plane, rode through the Atlantic skies. Part of the time the flight was a lark through cool morning winds. The greater part, however, was a fight through fog, sleet and vicious winds.

In those latter hours, the airplane staggered through storm-darkened areas as a great blind bird. Its three gallant masters—Maj. James Fitzmaurice, Capt. Hermann Koehl and Baron Gunther Von Huenefeld—peered unseeingly through the fog and winds which had turned to failure all other trans Atlantic flight attempts, seven persons even giving their lives in unsuccessful attempts.

SIGHT LIGHTHOUSE

Then a haven—a tiny lighthouse that appeared at first to be a sealing vessel. A level stretch. There was a decision to land. The plane, its fuel exhausted, settled down, cracked through the ice, and the flight was ended.

But even knowing success was theirs—they were safe somewhere in North America—the fliers felt they faced a death that was even worse than a crash and quick plunge into the Atlantic. That was death from exposure and cold.

But they were saved and the story of the heroic flight now is available.

By many means it has been pieced together. Miss Greta Ferris, 32-year-old nurse at the Blanc Sablon Station of the Grenfell Mission, visited the men and dispatched the story to the St. John's Telegraph Journal and Times Globe.

It took 36 hours for the Bremen to cross the Atlantic, the same time the three men had figured it would take them to reach Mitchel Field, L. I., from Dublin. The first 24 hours was good flying.

Of course the Bremen had to dip low over the water just as did Col. Charles A. Lindbergh when he flew to Paris a year ago, but that was to be expected. Then came nature's answer to this challenge of man.

Winds become a gale whipping directly at the plane's propeller. The machine fought on. Fog encompassed it. Snow and sleet beat down on the wings. Darkness was about them.

LIGHTS FAIL

They turned the switch for the lights on their instrument board. Something had gone wrong, for the lights would not work. So through the darkness and in a darkened cabin they steered on, believing they approached the North American continent—but there was no way of telling where they were.

Finally a dim light appeared on the instrument board. The three bent to see the dials.

Relief at the glow of the light turned to anxiety. They were 60 miles off their course in the direction of the North Pole. The fuel supply was rapidly diminishing. There was no view of land.

When gray dawn lighted the skies Friday it was found the plane again was off its course, floundering in fog, going northeastward, and away from safety. The course was changed to due west for the three felt certain that Newfoundland must be close by.

A small lake appeared. It's smoothness indicated the possibility of a landing place. With the gasoline almost gone, the airplane nosed down to an easy landing, then cracked through the ice, breaking the undercarriage.

READY TO SHOOT

Stiff with cold, shaking with nervousness, and drooping from exhaustion, the three aviators stepped out of the cabin—to they knew not what.

As Miss Greta Ferris so tersely described it:

"Baron cold and exhausted; was ready to shoot companions if worst came to the worst."

Then the lighthouse was sighted and the baron proceeded there directly. He was given dry footing but refused to eat until his two companions also were brought from that howling wind and biting cold of Greenley Island.

Biscuits and fresh milk provided that first meal. In the air they had been nourished on oranges, bananas, strong tea and sandwiches.

Unsolicited!

I am a crank on bread
In our twenty three years of married life, we have always used whole wheat bread. We have had many varieties, bakers and home made, but we have never enjoyed any like Mc Cann's 100% whole wheat bread.

(Name on Request)

THIS voluntary contribution indicates the rewards that come to those who acquire the McCann shopping habit.

It is not **our advertisements,** but satisfied customers that tell you the story of McCann Quality.

Market Street **McCANN'S** Diamond Square
"For Absolute Reliability"

GULDEN'S MUSTARD
Guaranteed absolutely pure

Dandruff? Do this—Often:

Douse Listerine on the scalp full strength and massage thoroughly. Listerine puts the scalp in a marvelously clean and healthy condition so that hair loss is checked. At the same time it attacks loose dandruff. In fairness to yourself and to the product, we beg you to keep this treatment up systematically, however, in order to get best results. Lambert Pharmacal Company, St. Louis, Mo., U. S. A.

LISTERINE
—the safe antiseptic

TRIED IT YET? New and different!
LISTERINE SHAVING CREAM.
Your skin feels marvelously cool long after shaving.

Celebration Sale

WE have been honored by appointment as *exclusive* sales representatives for these three world eminent pianos: MASON & HAMLIN, KNABE and CHICKERING—also that marvel of all reproducing instruments, THE AMPICO.

This appointment brings an altogether new kind of piano establishment, and a broader, more far-reaching conception of service than ever possible before. Scores of standard designs, and an unparalleled assemblage of latest period models will be available. Never in the history of music in this part of the world have these three great pianos been presented *under one roof, side by side,* where they can be compared without the inconvenience of shopping from store to store.

We must make ready! Clean house of present stocks! Tear down partitions! Remodel! Big new stocks are coming in! We've got to have room, and we're cutting our prices thousands of dollars during this great sale.

Announcing

THE GREATEST PIANO SALE OF THE DAY!

PRESENT STOCKS MUST BE MOVED! WE NEED ROOM!
PRICES ABSOLUTELY THE LOWEST ON RECORD!
ALL MAKES OF PIANOS!

YOUR GREAT CHANCE!

To make room for incoming stocks of new Mason and Hamlin, Knabe and Chickering pianos, *we must clean house!* We must sacrifice hundreds of instruments now on hand at unheard-of prices. Practically every make of piano is involved in this super sale!

You never saw such a selection! You never saw such savings! Hundreds of dollars have been slashed from the prices that these pianos should bring. Period models—grands—uprights—players! There's absolutely no excuse now for not owning a fine, modern, up-to-date piano! One that you will be proud of. One that will add to your new decorative scheme.

Come in today! Get here while the stock is overflowing!
This sale will make sale history! Come!

YEARS OF TIME TO PAY FOR THESE SALE PIANOS

Look at the prices! Come in today!

GRANDS
Celebration Sale Prices as Low as
$350 MONTHLY PAYMENTS $12

	WAS	NOW
Knabe Grand	$1475	$1195
Vollmer Grand	495	350
Chickering Grand	1650	1385
Fischer Grand	875	765
Knabe Ampico Grand	2950	2285
Premier Grand	645	535

UPRIGHTS
Celebration Sale Prices as Low as
$100 MONTHLY PAYMENTS $3

	WAS	NOW
Brewster Upright	$375	$295
Fischer Upright	625	515
Wellington Upright	500	395
Chickering Upright	875	675
Haines Upright	625	485
Crown Upright (used)	450	110

We're in earnest—
We'll help you endow your favorite charity!

Yes, we'll take your old piano as part payment. But we don't want it. This is a *room-making* sale—we can't simply trade one piano for another. So we'll credit you with your piano's full value, engrave your name as donor on the fall board, *and deliver your piano to your favorite charitable institution as a gift from you.* This is a splendid opportunity for you to assist that orphans' home, that church, that school!

Store Open from 9 A. M. to 10 P. M. during sale

10% down—payments to suit you!

25 Ampico Recordings *free* with every Ampico!

Every instrument fully guaranteed!

PERIOD GRANDS
Celebration Sale Prices as Low as
$595 MONTHLY PAYMENTS $15

	WAS	NOW
Chickering Louis XV	$1775	$1525
Brewster Queen Anne	795	685
Premier Art Model	1050	750
Haines Ampico Latin	2035	1865
Premier Art Panel	695	595
Haines Antique	1075	865

PLAYER PIANOS
Celebration Sale Prices as Low as
$290 MONTHLY PAYMENTS $10

	WAS	NOW
Franklin Ampico	$695	$545
Weser Player	665	510
Brewster Player	595	495
Rudolf Player	535	455
Ricca Player	550	410
Starr Player	575	290

Lechner & Schoenberger Co.

631 Liberty Avenue

Store Open Evenings—Phone Atlantic 5340 for Appointment

THE BERWICK—*A snappy men's oxford, smart and comfortable*

Chosen by young men who know style

GROUND GRIPPER shoes for men purposely and carefully avoid extremes of fads and novelty. Yet thousands of young men who know the value of conservative correctness have chosen them. They have the unmistakable air of the aristocrat. Rich leathers, approved patterns and careful workmanship make the Ground Gripper a shoe of real distinction.

And, too, Ground Grippers are unequalled in their fit and comfort. Shaped for the foot, scientifically designed and proportioned, they lessen nerve strain and fatigue and prevent and correct foot ills and troubles.

Three Ground Gripper Features

Ground Grippers alone combine the Straight Inside Line, the Patented Rotor Heel and the Flexible Arch—three essential features in the correctly built shoe.

Ground Gripper

SHOES FOR ALL THE FAMILY

In Pittsburgh:
517 Grant Street

To Wed

Photo by P. & A

PRINCE PHILIPPE

This is the first photo o Prince Charles Philippe, wealthy scion of the Bourbon Orlean family and nephew of the King and Queen of Belgium, who will soon wed Margaret (Peggy) Watson, Washington society debutante, in a London Protestant church.

START DRIVE TO RID STREETS OF DOGS

Unleashed dogs must be eliminated. This was the edict of Public Safety Director James M. Clark today. Yesterday a special squad composed of four men was organized to capture every dog, licensed or unlicensed, at large in the city.

The "Dog Collecting Squad" will travel throughout every section of the city in trucks and captured dogs will be turned over to the Animal Rescue League.

Having in mind the fact that 465 persons were bitten last year, police authorities have started the campaign early. Records at the City Welfare Department office, show that 80 per cent of the victims were children. Five cases of rabies developed. It cost the city $6,150 to treat 184 bitten persons at hospitals.

24,500 DOGS IN CITY

A census taken recently show that 24,500 licensed and unlicensed dogs are in the city. Two-thirds of this number, it is said, run loose. A fine not to exceed $100 or three months imprisonment can be imposed.

"Children must be protected and if it becomes necessary to exterminate every dog not on a leash to guarantee this protection, it will be done," Clark said.

Mrs. Enoch Rauh, director of the Welfare Department commended the crusade. "It is both timely and necessary," she said. "I love all animals, especially dogs, but human beings comes first."

SAFETY ENGINEERS HOLD CONFERENCE TOMORROW

The fifth annual safety engineering conference will open tomorrow morning in the Chamber of Commerce under the auspices of the Western Pennsylvania Safety Council. Leaders in the safety movement will conduct the three sessions which will be concluded with a dinner at the Fort Pitt Hotel at 6:30 o'clock.

FIRE DESTROYS FARM HOME IN GREENE CO.

WAYNESBURG, Pa., April 18—The home of George Shaw on the Hoge farm, Center township, was destroyed by fire yesterday Volunteer firemen saved the household goods.

(Advertisement.)

Saved from trip to hospital

Doctor told this man how to avoid a common cause of rupture

LIKE so many, this man had a slight tendency to hernia. The doctor who examined him said there was no real rupture, only a weakness.

"Go easy," he warned, "and above all don't strain yourself in any way. One of the most common causes of rupture is excessive straining to relieve a congested system. Yet so few people ever suspect it. For one thing, take Nujol regularly. It will probably save you a trip to the hospital. I advise all my patients who've had abdominal operations to take it, too, to avoid the danger of another break."

Nujol, taken regularly, avoids this risk. It provides an easy, natural method of regulating body functions. Keeps everything normal without effort. It not only prevents the excess of body poisons (we all have them) from forming, but aids in their removal.

A surprising number of people—men especially—are susceptible to hernia. Take a tip from *this* man's experience and play safe. Take Nujol regularly. Nujol was perfected by the Nujol Laboratories of the Standard Oil Company (New Jersey). Try it for 3 months and you'll never want to be without it again.

In good shape again

It certainly can do no harm to try it. Nujol contains absolutely no drugs or medicine. And it may save you real trouble. Be sure you get the genuine.

EACH DAY BRINGS NEW EVENTS · AT GIMBELS

Special Purchase of 2000 Daytime Dresses

The Most Inclusive Grouping of House Frocks We Have Ever Presented . . . Embracing the Most Highly Favored Summery Fabrics . . . The Smartest Styles . . . The Newest Designs

$2.90 $3.90 $4.90

Wide Range of Sizes, 16 to 60

Models and fast-color materials that are making their first appearance in Pittsburgh . . . styles for every type of woman . . . petit misses or matrons . . . fluffy, girlish frocks or tailored, simple models. Note the variety of fabrics . . . the almost unlimited variation of design and coloring . . . and realize that here is a saving of many dollars.

Batiste Voile Embroidered Dimity Pongee Linen Printed Garden Voile Dotted Swiss Tub Silk Taffosan Broadcloth Wenby Prints Embroidered Voile

Gimbels—HOUSE FROCKS—Fourth Floor

Special Group Cretonne Pillows

59c

Two Attractive Patterns For Porch or In-doors

A full size, deep pillow covered with cretonne in a poster design. Two designs are shown, but in an extensive number of color variations. Here is a remarkable item to help add color to the home.

Other Cretonne Pillows, $1.00 to $1.95

Gimbels—Balcony

Rubber Pants for Infants

3 for 55c

Specially priced tomorrow . . . baby pants made of good quality gum rubber and vulcanized at waist and knee. Medium and large sizes are available in flesh, white or natural shades.

Gimbels—Street Floor

Novelty Cuff Gloves

95c

Made of Chamoisuede or of Chamoisette

Good gloves for every-day wear are these soft gloves with the turn-back or flared cuff embroidered in fancy design. The backs are stitched with two-tone embroidery to harmonize. Colors are

Mode Almond Oak Gray

Gimbels—Street Floor

"Gimbel Jr." Raynwear Suits in Three Special Groups

$10.00 $12.50 $15.00

Suits That Boys Approve for All Occasions—Re-Priced for This Clearing

The standard of boys' wear . . . "Gimbel Jr." Suits treated with the Raynwear process that makes them thoroughly waterproof. The fabrics are the dashing tan and gray mixtures and patterns as well as the dark conservative shades.

Single or double-breasted models are offered . . two pairs of fully lined plus four knickers with each suit. Not all sizes in every style.

Sizes 7 to 17 Years in the Lot.

Gimbels—BOYS' SHOP—Fourth Floor

A Choice Variety of New Spring Coats in 3 Groups

The Premier Modes of the Season . . . Many of Them Purchased at Post-Easter Savings . . . Many Repriced From Our Own Stocks. Within the Groups Are Coats Perfect for You.

$39.50

$49.50

$59.50

Coats unsurpassed in their fashion rightness, the quality of their fabrics and the fashion authenticity of their furs. Three amazing groups. Reaching beyond the details of the new mode to catch the essence of its newness. With slot seams, tucks and diagonals that slenderize. Kasha and broadcloth type fabrics at all three prices; at $59.50 are also satin and faille silk coats. Sizes for misses and women.

Gimbels—COAT SHOPS—Third Floor

Ensemble Suits in Clearance

$45.00

Formerly $69.50 to $89.50

There's not a wardrobe but would be enriched by one of them. Sports, tailored and formal suits. Of twills, kasha, and tweed. Many of them, because of special purchases, reflect prices far in advance of those quoted. Sizes in the combined lot range from 14 to 20.

Gimbels—SUIT SHOP—Third Floor

Tournament of Values for Golfers

With Spring here and the golfing season waiting the weather-man . . . Gimbels offer golfers unusual savings on clubs, golf balls and golfing accessories.

Special—Iron Clubs

Midiron Mashie, Putter Mashie Niblick $2.95 *Mashie Iron Niblick Jigger*

Burke Clubs that sell regularly for $5.00 . . . reduced almost half price for this selling. Selected hickory shafts with calfskin grips.

Steel Shafted Woods

Driver, Brassie Spoon $5.00 *Regularly $7.00 and $8.00*

Today's popular head models . . . fancy fibre faced and with long calfskin grip and aluminum bell cap top.

Set of Five Iron Clubs, $12

A complete set of perfectly matched and balanced irons; putter, niblick, mashie, mashie niblick and midiron, in cloth case. Shafts of hickory with calfskin grip. An ideal set for man or woman. $16.95 grade.

"Homeward Bound" Golf Balls 50c ea.

A new Gimbel special golf ball. At this low price the Burke 50-50 golf ball is included.

See How a Golf Ball Is Made

Through the courtesy of the Burke Golf Company a golf ball machine will be exhibited in the Sporting Goods Department and a representative will show you how a ball is made, from core to cover.

Gimbels—SPORTING GOODS—Fifth Floor

Men's Golf Knickers

Regulars and Plus Fours—in Many New Patterns and Colors

$3.95

Good-looking new wool knickers, all well tailored, at a remarkably low price. Sizes 28 to 44 waist-measure.

Gimbels—MEN'S CLOTHING—Fifth Floor

Living Room Furniture Reduced for Clearance

Surplus Stocks Necessitate Quick Sale of Many Fine Living Room Pieces

In checking our stock of living room suites and pieces, we find duplication exceeding our plans, therefore, we have reduced the prices drastically to quickly clear our warehouse. Every piece of this furniture is popular merchandise. We feature the following:

2-Pc. Living Suites

Formerly $245 and $295

$195

(Illustrated). Solid mahogany with allover mohair upholstering.

Cogswell Chairs

Originally Priced $49.50

$32.50

Deep-seated chairs (illustrated), with frieze coverings. *Ottoman to match, $15.00.*

Roomy Sofas, in several attractive coverings, formerly $145 to $195, now $100

Cozy love seats, a modified sofa, in a number of materials, formerly $145, now $100

Gimbels—FURNITURE—Eighth Floor

Broom Closet for Kitchen or Porch

Handy Receptacle In Gray or White

$10.95

Every housewife is continually looking for a place to keep her brooms, brushes and other cleaning material. Why not solve the problem permanently with one of these commodious closets, sturdily built to hold all of these accessories? They are finished in smooth enamel, easily cleaned.

Other Closets for Dishes Are Also Available at Gimbels

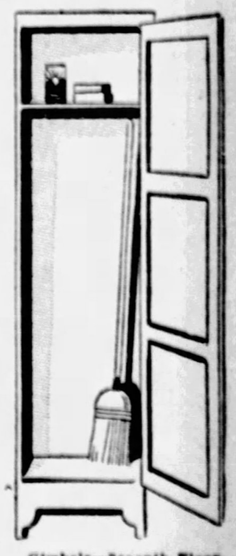

Gimbels—Seventh Floor

GIMBEL BROTHERS

Sixth Avenue at Smithfield Street Phone Atlantic 4400

CITY DUMPING METHOD ATTACKED IN COUNCIL

CAUSE DAMAGE, IS CHARGE, THEN PAY

Protesting that the city Department of Public Works is permitted to dump street sweepings over hillsides without regard to damage to property owners, while Council goes on settling claims for the damages, Councilman Robert J. Alderdice yesterday called for measures to curb the dumping practice.

Carrying out a recommendation of the assistant city solicitor, the Finance Committee of Council voted $1,000 damages for Mrs. Bessie L. Schwartz, of 2600 rear, South Eighteenth street extension. It was declared Mrs. Schwartz's property had been buried under an avalanche of street sweepings dumped over the hillside.

"This has been going on for 10 years despite the complaints of property owners," said Alderdice, and while we vote damages to the claimants it is about time to stop this costly nuisance."

SHOOTS DOG FOR OWNER, ARRESTED FOR CRUELTY

Just as Patrolman William Roberts, a Negro, finished firing three shots into the body of a dog at the request of its owner, a Dasher street resident, an automobile containing three men drew up. The occupants of the machine were two North Boroughs constables and Humane Society Agent William Linderman. Patrolman Roberts learned yesterday when he was ordered to appear before Justice Arthur Davis, of Emsworth, for a hearing on a charge of cruelty to animals. The officers charge that Roberts had only wounded the dog and that Linderman found it necessary to fire another shot into its head to kill it after the officer had left.

WHAT'S ON THE AIR

EASTERN STANDARD TIME.

LOCAL

6:00 P. M.

KDKA (316) — Time. Baseball scores.
WCAE (461)—Dinner concert from Waldorf-Astoria.
KQV (270)—Dewey Bergman and Webster Hall orchestra.

6:15 P. M.

KDKA (316)—Westinghouse band playing in William Penn Hotel.

6:55 P. M.

KDKA (316)—Baseball scores.

7:00 P. M.

KDKA (316)—Time. University of Pittsburgh address: "Natural History of Long Ago," by Prof. Robert T. Hance.
WCAE (461)—Recital by Alice Brown, soprano; Helen Giles, violinist.
KQV (270)—Roosevelt Hotel ensemble.

7:15 P. M.

KDKA (316)—King Comfort and his Oil-O-Matics.

7:30 P. M.

WCAE (461)—Uncle Gimbee in program for children.

7:45 P. M.

KDKA (316)—"Political Situation in Washington Tonight," by Frederick W. Wile.
WCAE (461)—Book reviews.

8:00 P. M.

KDKA (316)—Champion Sparkers, presenting vocal trio and orchestra.
WCAE (461)—American Magazine hour.
KQV (270)—Cleanup Campaign talk by W. S. Ferguson, of Pittsburgh Chamber of Commerce.

8:10 P. M.

KQV (270)—Studio program.

8:30 P. M.

KDKA (316)—Sylvania Foresters in program of song hits from new and old musical shows.
WJAS (270)—Mo and Bo, vocal duo.

9:00 P. M.

KDKA (316) — National High School orchestra, comprising 270 musicians, playing in Stevens Hotel, Chicago, under direction of Frederick Stock, conductor of Chicago Symphony orchestra.
WCAE (461)—Ipana Troubadours.
WJAS (270)—The Captivators, a dance band.

9:30 P. M.

WCAE (461)—Goodrich Silvertown orchestra and quartet.
WJAS (270)—Kolster Radio Military band.

10:00 P. M.

KDKA (316)—Time. Merry Maytag Ramblers.
WJAS (270)—Columbia Phonograph hour.

10:30 P. M.

KDKA (316)—Power period.
WCAE (461)—National Grand Opera Company in presentation of the opera, "Maritana."

11:00 P. M.

KDKA (316) — Time. Weather. Baseball scores.
WCAE (461)—Organ music from Stanley Theater.
KQV (270)—Leviathan orchestra from Flotilla Club.

OUTSIDE PITTSBURGH

6:00 P. M.

WJZ (454) New York—Wiregar's orchestra.
WEAF (492) New York—Waldorf orchestra.
WJR-WCX (441) Detroit—Venetian ensemble.
WBZ (333) Boston—Popular ensemble.
WGN-WLIB (416) Chicago—Readings.
WCCO (405) Minn.-St. Paul—Children's hour.
WOR (422) Newark—Paul Specht's orchestra.

6:30 P. M.

WSAI (361) Cincinnati—Accordion soloist.
WJR-WCX (441) Detroit—Kinsey ensemble.
WIP (349) Philadelphia—Mayflower Ramblers.

6:45 P. M.

WFG (275) Atlantic City—Organ; news.
WOC (353) Davenport—Chimes.

7:00 P. M.

WEAF (492) New York—Syracuse service.
WRC (469) Washington — Kilt hour of music.
WCCO (405) Minn.-St. Paul—Civic Commerce Association.
CFCA (357) Toronto—Canada Dry orchestra.
WBZ (333) Detroit—News; music.
WJR-WCX (441) Detroit—Hill Billy half hour.
WBZ (333) Boston—Newspapers nights' golf note.
WOC (374) Davenport—Eclipse Clippers.
WSM (357) Nashville—Vendome organ.
WOR (422) Newark—Commodore ensemble.
WHO (353) Des Moines—Christensen's orchestra.
WSB (476) Atlanta—Vick Myer's orchestra.

7:30 P. M.

WEAF (492) New York—Delta Upsilon Glee Club.
WJR-WCX (441) Detroit—Sunnyside Balladiers.
WBZ (333) Boston—Radio Nature League.
WGY (380) Schenectady—Remington band.
WSB (476) Atlanta—Instrumentalists.

7:45 P. M.

WJZ (454) New York—"Political Situation in Washington Tonight."

8:00 P. M.

WJZ (454) New York—Sparkers.
WEAF (492) New York—American Magazine hour.
CFCA (357) Toronto—Music.
WHAS (389) Chicago—Davis orchestra; organ.
WJZ (285) Baltimore—Trio; baritone.
WSM (357) Nashville—Jackson orchestra.
WOR (422) Newark—Chimes.
WHO (353) Des Moines—Iowa Federation Music Clubs.
WGN-WLIB (416) Chicago — Brunswick hour.

8:30 P. M.

WJZ (454) New York—Sylvania Foresters.
WFG (275) Atlantic City—Chelsea concert orchestra.
KFI (469) Los Angeles—White King quartet.
WJR-WCX (441) Detroit—Kelvinator hour of music.
WBNY (370) New York—Ben Bernie's orchestra.
WLS (345) Chicago—Angelus; Tripoli trio.

9:00 P. M.

WJZ (454) New York — National High School Concert band.
WEAF (492) New York—Troubadours.
WFG (275) Atlantic City—Traymore orchestra.
KHJ (416) Los Angeles—Nightly dozen; concert; news.
WOR (422) Newark—Buccaneers.
WLS (345) Chicago—Allstate hour.

9:30 P. M.

WEAF (492) New York—Silvertown orchestra.
WFG (275) Atlantic City—Taffetties.
KOA (226) Denver—Brown Palace orchestra.
CFCA (357) Toronto—Music.
KFI (469) Los Angeles—Fruit Growers' program.
WSMB (322) New Orleans—Music.
WABC (509) New York—Mexican good will hour.
WOR (422) Newark—Kolster hour.

10:00 P. M.

WJZ (454) New York—Tañon orchestra.
KTHS (500) Hot Springs—Arlington orchestra.
KOA (226) Denver — Orchestra; ladies' string quartet.
WJR-WCX (441) Detroit—Sawyer Saxophone concert band.
KHJ (416) Los Angeles—Music.
WJAZ (303) Chicago—Vocal, instrumental.
WOR (422) Newark—Columbia hour.
WLS (345) Chicago—University of Chicago choir.

10:30 P. M.

WJZ (454) New York—Around the piano.
WEAF (492) New York—"Maritana," opera.
WGY (380) Schenectady—Madrigal quartet.
WDAF (370) Kansas City—Goldsette's orchestra.
KFI (469) Los Angeles—Blues and Ballads.
WJR-WCX (441) Detroit—Variety hour.
WBZ (333) Boston—Newcomb orchestra.
WOAI (280) San Antonio—Utah hour.

11:00 P. M.

WJZ (454) New York—Slumber music.
CNRW (384) Winnipeg—Old and new dances.
KFI (469) Los Angeles—"Roads to Romance."
WOR (422) Newark—Hale Byer's dance orchestra.

11:15 P. M.

WSM (357) Nashville—Soprano.

11:30 P. M.

WEAF (492) New York—Kemp's orchestra.
WCCO (405) Minn.-St. Paul—Dance program.
KTHS (500) Hot Springs—Specialties.
KFI (469) Los Angeles—Royal Company program.
WJR-WCX (441) Detroit—Goldkette's orchestra; organ.
WGBS (348) New York—Banjo ensemble.
WGN-WLIB (416) Chicago — Hoss face; Good shills WGN.

12:00 MIDNIGHT.

WSAI (361) Cincinnati—Gibson orchestra.
KOA (226) Denver—Arabian Room orchestra.
KFI (469) Los Angeles—Radio.
KHJ (416) Los Angeles—Music.

12:45 A. M.

WDAF (370) Kansas City — Nighthawk Frolic.
WSB (476) Atlanta—Tabernacle quartet.

1:00 A. M.

KFI (469) Los Angeles—Dance music (Pacific network).
CNRV (291) Vancouver—Old-time orchestra.
KHJ (416) Los Angeles—Music.
KOIL (319) Council Bluffs—Frolic.

Tonight's Radio Features

9:00 P. M.

KDKA (316)—National High School Orchestra, under direction of Frederick Stock, conductor of Chicago Symphony Orchestra.

9:30 P. M.

WJAS (270) — Kolster Radio hour. Military band in program of compositions by Arthur Pryor, noted band leader.

10:30 P. M.

WCAE (461)—Presentation of the opera, "Maritana," by National Grand Opera Company.

ENGINEERS' SOCIETY HEARS COLUMBUS MAN

Samuel S. Wyer, consulting engineer of Columbus, O., lectured last night at a meeting of the Engineers' Society of Western Pennsylvania. His subject was "America's Nine Billion Dollar Electric Industry."

COURT ORDES ALLEY KEPT OPEN TO TRAFFIC

William B. Akin, of the Gulf Refining Company, has obtained an order from Judge James H. Gray prohibiting Cyril P. Glockgether from obstructing a private alley with cars. It is claimed that he has been having difficulty in obtainiffg access to a private alley from Negley avenue to Myrtle way.

TRUCK HIT TOT ON STEPS; ASK $25,000

Charging that an automobile truck had run up on the sidewalk and over both feet of a child sitting on the doorstep of his home, Lavere Reese, aged 6 years, brought suit yesterday for $25,000 damages. The action was filed by his mother, Mrs. Lillian C. Reese, 410 East Ohio street against the Pittsburgh Dry Goods Company.

COUNTY PARKS HEAD TO OUTLINE PROGRAM

The program for the development of the Allegheny county parks into game preserves, with automobile camps, and accommodations for golfing, swimming and other sports, will be explained by Paul B. Ellis, director of county parks, at a meeting of the Knights of Columbus Luncheon Club in the William Penn Hotel at noon today.

Spear's Are Headquarters for

BOSCH RADIO

Model 96, shown above, a Perfected All-Electric Receiver in a beautiful cabinet, complete with nothing else to buy, $295.

Uses the new AC Tubes; operates directly from the light socket.

Most Liberal Deferred Payments to suit your own convenience arranged on any Bosch Radio.

Enjoy the Game With a Bosch Radio

GET a Bosch Receiver in time for the baseball game and let the whole family enjoy it. Bosch radio has the power, the armoring and shielding to assure complete reception. The roar of the crowd, the wild enthusiasm of the fans, the crack of the bat, all comes to you as clearly as the announcer's voice—always lifelike. Come in today and learn Bosch quality.

SPEAR'S

Downtown—921 PENN AVENUE *East Liberty*—BROAD & COLLINS

Announcing——

The Greatest Retail Event Of The Entire Year

Lewin-Neiman Co.

Birthday Sale

Beginning Friday Morning At 9 O'Clock

—And Continuing Every Day for Eight Whole Days—

NOW WE ARE READY to launch the greatest apparel event of the whole twelve months . . . **OUR BIRTHDAY SALE** . . . ready with the most wonderful assortments of beautiful, high-grade, **BRAND NEW** Spring and Summer Apparel it has ever been our privilege to assemble in all the years of our retail history.

For weeks our buyers have been making trips to the markets where, in conjunction with our New York resident buyers, they have been selecting merchandise for this great event. The smartest, newest, finest coats . . . suits . . . dresses . . . millinery . . . accessories . . . children's apparel . . . And because of our enormous orders throughout the year (due to our affiliation with a large group of stores which buys **MILLIONS** of dollars worth of merchandise) manufacturers gave us truly wonderful price reductions.

Over $250,000 Worth of Brand New Apparel

Offered to You During This Sale at Amazing Price Concessions

We could never have built this large, successful store without **YOU**, our customer . . . without your loyal co-operation, your friendship, your consistent patronage. We are thankful to you who have given us these priceless gifts of faith and good will. And so, in return, we are going to celebrate our anniversary in a way to **SHOW** our appreciation—by this distribution of **OVER $250,000 WORTH** of **BRAND NEW, SPECIALLY PURCHASED MERCHANDISE AT FAR UNDER REGULAR, PREVAILING PRICES.** Selling starts promptly with the opening of the store at 9 o'clock Friday morning. We **URGE YOU TO MAKE YOUR PLANS NOW TO BE HERE.**

Complete Details In Tomorrow Afternoon Papers!

SMITHFIELD STREET, PITTSBURGH — LEWIN-NEIMAN CO. — BETWEEN THIRD AND FOURTH AVES.

PRIDE

IN many instances happy home life is the result of Mother's efforts. Her patience is reflected in the neatly arranged rooms of the apartment home.

Mother makes the preparation for entertaining guests and looking after the numerous details of the household. Naturally it is with pride that the final decision is left to her when the family decides to rent a new apartment home.

But finding a suitable apartment never seems to bother her. Experience has taught her that the most simple, effective and economical method of renting choice apartments is to consult the "Apartments for Rent" columns in Sun-Telegraph Classified Ads. Here daily many of Pittsburgh's choicest apartment vacancies are advertised.

SUN-TELE *Classified* ADS

Shut Up!

Photo by International Newsreel.

GLADYS BOWIE

Gladys Bowie, showgirl, was told in essence to "shut up" when she insisted in Magistrate Corrigan's New York court upon telling all she knew about the shooting affray for which Mrs. Esther Wilson has been held for the grand jury. Dallett Wilson, her husband, was wounded in his offices. "I am going to speak," Gladys insisted, though she hadn't been called upon to do so.

AID TO HEALERS HELPS GRIMES CANDIDACY

The candidacy of Miss Helen Grimes for re-election to the Legislature from the Twelfth district was approved unanimously at a meeting of women of the district yesterday at the William Penn Hotel. Her efforts "in behalf of all those who suffer from the ills of humanity and her generous, unprejudiced attitude toward all practitioners of the healing arts" was cited as special reasons for the action.

In connection with the meeting, Miss Grimes issued a statement declaring that she s being opposed by "certain medical men who are secretly organizing a campaign against me" because she sponsored the so-called Chiropractic bill at the last session of the Legislature.

This bill, Miss Grimes said, would have required more extensive education and training and more thorough examination of chiropractors to eliminate incompetent practioners. "Certain members of the medical profession are opposing her, she charged, because she refuses to bind herself to oppose any bill recommended by the commission to study the healing arts, consisting of an allopath, homeopath, chiropractor and natureopath, and four others, appointed by Gov. Fisher after last session.

KNIFED BY THUG, SAVES CASH

A deep stab wound in the right arm, Morris Davis, of 2517 Upton street, early today succeeded in beating off a Negro robber after a 10-minute struggle in Center avenue, near Roberts street. The robber escaped and Davis, treated at Passavant Hospital, was taken home.

Police were told the highwayman leaped upon Davis at an alleyway. When the assailant tried to search his clothing, Davis fought. He saved the few dollars he had in his pocket, he told police.

FILES $25,000 SUIT FOR FALSE ARREST

Suit for $25,000 damages for false arrest was entered in Common Pleas Court yesterday by Elder W. Stevens, meat dealer, 1213 Pennsylvania avenue, against Alex Madigaric. Stevens says that the defendant made an information against him before Alderman Samuel McKinley charging him with passing a worthless check, and had him arrested and taken through the street in a manner to attract the attention of his customers and friends. When arraigned the charge was withdrawn he avers.

RAILROAD QUARTET AND FILM AT SCHOOL

The P. & L. E. quartet will appear at the monthly meeting of the Lincoln District Board of Trade in Lemington Public School tomorrow evening, when 300 or more members and guests will be entertained. The New York Central Railroad is also providing moving pictures for the meeting, "Gambling With Death," a safety film, in two parts, and "Niagara Falls."

MILLWORKER DIES OF HEART ATTACK

Physicians of the Homestead hospital this morning said that heart disease caused the death of Andy Novak, 44, a millworker, who collapsed in Eighth avenue near Whitaker way last night. His death occurred while he was being admitted to the hospital.

JOSEPH HORNE CO

Penn, Fifth, Stanwix and Duquesne . . . . . Telephone Order Board COurt 3000

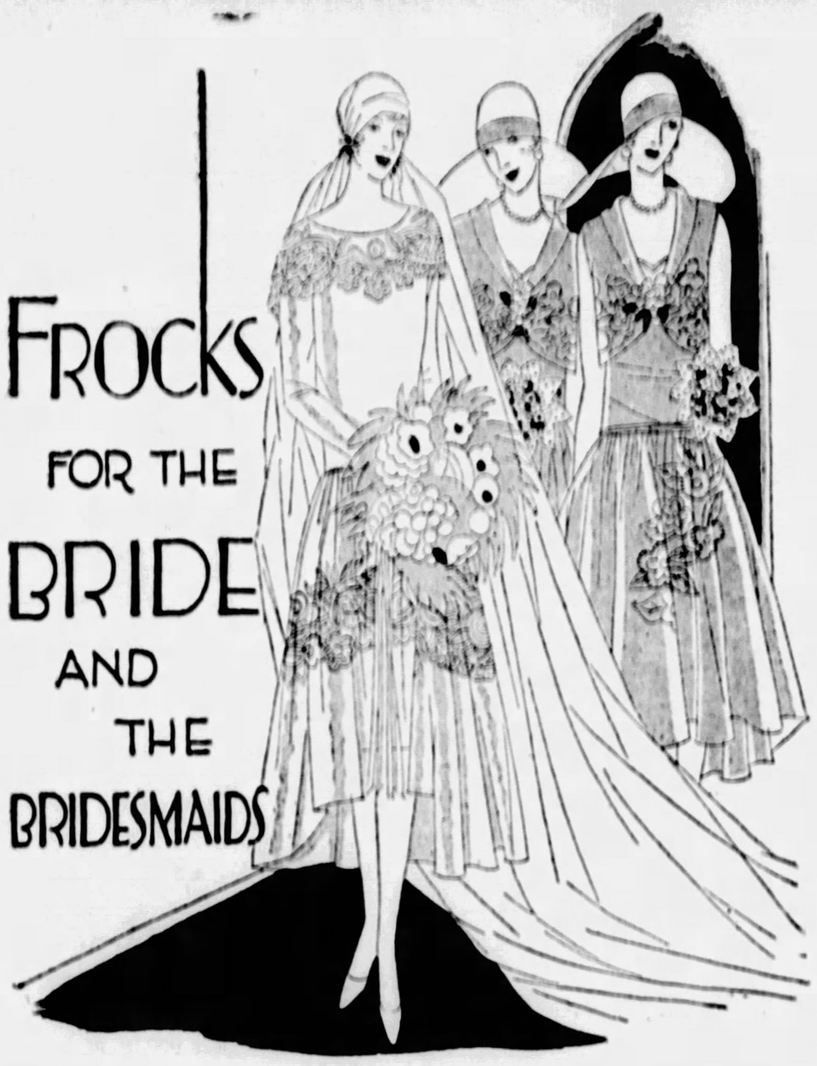

FROCKS FOR THE BRIDE AND THE BRIDESMAIDS

The Misses' Dress Shop is in bridal array this week A bridal grouping in the department suggests attire for late spring and for summer weddings, and besides, there are extensive stocks of dresses for the bride and her attendants. . . . Bridal gowns of satin trimmed with real laces, or beautifully plain; gowns of chiffon, of eggshell white taffeta, of georgette crepe, and of fine Spanish laces, **$39.50** to **$175.00**. . . . Bridesmaids' frocks of organdy, chiffon or taffeta, **$25.00** to **$65.00**. . . . Dresses for the matron of honor, emphasizing lace and lace-with-chiffon, **$39.50** to **$85.00**.

. . . . *Horne's, Second Floor* . . . .

* * * *

Everyone Finds Delight in the Bridal Windows

As "everyone loves a lover," so everyone finds delight in the famous Bridal Windows at Horne's.

They have emotional appeal, artistic appeal, and are highly interesting from the standpoint of information as to what is correct and new in wedding attire, gifts, stationery, table service and luggage.

They are to be seen both by day and night.

* * * *

Horne's Offers the Bride a Wide Choice of Wedding Satins

Heavy, lustrous satins for the gown of gowns . . . from which the bride may choose the weight best suited for the type of dress she's planning . . . and the most becoming tint. For this season, in addition to the traditional pure white, there are a number of just-off-white tones, equally correct, and in many cases more charming.

There are tones off white toward ivory . . . or egg-shell . . . or rose-blush . . . in many different qualities and weights.

39 inches wide . . . . . $2.95 to $6.50 yard

For the bridesmaids . . . a complete gamut of shades of every rainbow color . . . obtainable in any of the following smart fabrics . . .

Chiffons, plain or printed, 39-inch, **$2.95** to **$4.50** yard.

Taffetas, plain or printed, 36-inch, **$1.95** to **$3.95** yard.

Satins, 39 inches wide, **$1.95** to **$4.95** yard.

Flat Crepes, 39 inches wide, **$1.95** to **$4.95** yard.

. . . *Horne's, Main Floor* . . . .

Little Boys' Wash Suits

$1.00

Tailored Oliver Twist styles with English shorts . . . for sturdy little fellows 2 to 6 years. Of chambray or peggy cloth . . . with green, blue and tan shorts and plain white or striped and figured blouses. Broadcloth in plain colors trimmed with silk stitching.

Little Girls' Panty Frocks

$1.00

Just the sweetest little printed frocks . . . showing quaint flower . . . jolly fruit or bright blossom designs. All are washable. . all have matching panties with elastic or band knee . . . some with French panties. Sizes 2 to 6 years. A wise mother will choose a season's supply.

. . . *Horne's, Third Floor* . . .

Boudoir Cushions

The daintiest lace-covered cushions to heap high on the new chaise longue, make appropriate gifts for a bride-to-be. They come in rose, blue, yellow, peach, delicate green and orchid, covered with pretty laces. Prices, **$1.25** to **$5.00**.

. . . *Horne's, Fourth Floor* . . .

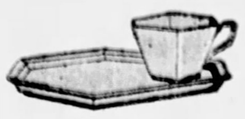

Tea and Toast in the Modern Way

New tea-and-toast sets, of lovely Cowan pottery, with the teacup fitting in the plate. They are modernistic in style, and come in delicate shades such as sea green, sky blue, rose or pale yellow. **$2.25 set.**

Very convenient for serving afternoon tea with toast or cakes.

And there are charming little matching cream and sugar sets on a miniature tray. **$2.50 set.**

. . . *Horne's, Fifth Floor* . . .

Special Selling of Men's Suits

$28.50

THE NEW SPRING FABRICS—serviceable cheviots, worsteds, saxonies—qualities uncommon at this figure.

THE NEW SPRING PATTERNS—herringbones in many different varieties, stripes and other novelty designs—light, medium and dark Grays and Browns.

THE NEW SPRING MODELS—two and three-buttton single-breasted models for men and young men.

They're from two of our regular makers . . . exceptionally well tailored, the kind of suits that ordinarily command much higher prices.

Topcoats, Special, $28.50

Seventy-five fine topcoats have been included in this special event. Light, medium and dark colors.

Sale begins Thursday morning at 9 o'clock.

. . . *Horne's, Men's Floor* . . .

The Smart Unfurred Coat

In a Special for Women

$45.00

With the unfurred coat gaining rapidly in favor as the season advances, the woman's coat section presents this feature group.

The coats are all copies of models by the following Paris couturiers, who are most persistent with the furless coat:

Patou ***Drecoll***

Chanel ***Regny***

The eight styles are of kasha-like cloths, and they all put strong accent upon exquisite finishing details by way of tucking, cording and stitching. All are perfect examples of simple good taste.

. . . . *Horne's, Second Floor* . . . .

The Story of an Unusual Knitted Dress

Why the *Tee and Turf* Knitted Dress (exclusive with Horne's in Pittsburgh), does not stretch or lose shape, as many ordinary knitted dresses do, is being re-told this week in The Sportswear Shop by a special representative from the makers. Consult her tomorrow—the last day of her visit.

. . . *Horne's, Second Floor* . . .

Plant Now

Garden bulbs and shrubbery should be planted now, and the following, are ready:
Dahlia bulbs, 15c each. Assortment of twelve, $1.25.
Caladium bulbs, 15c each.
Gladiola bulbs, 50c dozen.
Peony bulbs, 3 for 95c.
Shrubs, 3 for 95c.
Rose Bushes, 3 for 95c.
Tuberoses, 50c dozen.

Garden Tools

Spades, $1.75 to $2.00.
Shovels, $1.50.
Hoes, 50c to $1.50.
Spading Forks, $1.00 to $5.
Rakes, $1.15 to $1.75.
Trowels, 15c to 50c.

. . . *Horne's, Fifth Floor* . . .

Slip Covers and Furniture Repair

Joseph Horne Co. offers unusual services in making slip covers, cushions, upholstering, making and repairing mattresses and box springs. Dependable materials are used and the workmanship is first-class in every respect.

Your orders will receive our prompt and careful attention.

. . *Horne's, Fourth Floor* . .

Important to Book Lovers—

Standard Classics 50c volume

A special selling of Nelson's popular pocket classics . . . . 177 different titles, many of them in two volumes . . . . well bound, and good-size type.

Charles Dickens:
Tale of Two Cities
A Child's History of England
Christmas Books
Pickwick Papers (two volumes)
David Copperfield (two volumes)
Martin Chuzzlewit (two volumes)
—and 15 other titles.

Victor Hugo:
Notre Dame
Toilers of the Sea
Les Miserables

Sir Walter Scott:
Ivanhoe
The Talisman
Quentin Durward
Waverley
Kenilworth
The Pirate
—A Legent of Montrose
Scott's Journal (two volumes)
—and 13 other titles.

Jane Austen:
Pride and Prejudice
Sense and Sensibility
Emma

These and many of the popular works of such authors as George Eliot, Thackeray, Dumas, Robert Louis Stevenson, Charlotte Bronte, Cooper, Charles Kingsley, Hawthorne.

. . . *Horne's, Main Floor* . . .

Glove Silk Vests and Bloomers

Special

$1.75 and $2.75

Quality That Is Exceptional At These Prices

The selection at $1.75 features tricot glove silk vests and bloomers, trimmed with dainty lace, appliques and edgings . . . flesh, peach or nile. Or milanese glove silk vests in tailored style . . . flesh only. Vests, sizes 36 to 42 . . . bloomers, sizes 5, 6 and 7.

At $2.75 lovely quality milanese glove silk bloomers . . . with yoke front and cuff knee or elastic knee. Both styles reinforced from crotch to knee. Flesh, peach and nile . . . sizes 5, 6 and 7.

An opportunity for brides to add lovely garments to their trousseaux.

. . . . *Horne's, Third Floor* . . . .

$1.29 Rayon Voiles
84c Yd.
Cut Price Special!
Rayon chiffon voiles in beautiful printed effects, every wanted color and combinations. 40 inches wide.
Frank & Seder—Fifth Floor.

Men's $2.50 Pajamas
$1.39
Cut Price Special!
Middies, flat-collars and button-fronts, with 4 rayon frogs—all first quality, white, tan, blue, stripes. Sizes A, B, C, D.
Frank & Seder—Fourth Floor.

Men's $1.95 Shirts
$1
Cut Price Special!
Finely tailored men's shirts, rayons, English broadcloth, madras, stripes, checks, etc.—slightly irregular.
Frank & Seder—Fourth Floor.

Girls' $8.98 Coats
$5
Cut Price Special!
Smart tweed and twill coats either plain tailored or with fur trimming. Sizes 7 to 14.
Frank & Seder—Third Floor.

Girls' $5.98 Dresses
$4.49
Cut Price Special!
Clever crepe de chine dresses in one and two-piece models, attractively trimmed, pastel shades. Sizes 7 to 14.
Frank & Seder—Third Floor.

Women's $5 Hats
$2.90
Cut Price Special!
Smart Visca Crochet hats in large and small head sizes, effectively trimmed or plain tailored. All colors.
Frank & Seder—Third Floor.

Children's $2.50 Hats
$1.69
Cut Price Special!
Cunning little hats of crochet and fancy straw in all wanted colors.
Frank & Seder—Third Floor.

Women's $1.95 Gloves
95c
Cut Price Special!
Silk Gloves with novelty or flare cuffs, in all Spring desirable colors. Maker's name stamped on each pair.
Frank & Seder—Street Floor.

Rayon $1.50 Scarfs
94c
Cut Price Special!
Triangular Scarfs of crepe de chine in a wonderful array of beautiful designs and color combinations.
Frank & Seder—Street Floor.

Women's Geller Shoes
$3.69
Cut Price Special!
Famous Andrew Geller Shoes. Included are several hundred pairs of our own fine shoes, specially reduced.
Frank & Seder—Third Floor

Men's & Boys' Keds
$1
Cut Price Special!
Blucher style; white with black ankle patch; imitation crepe sole; sub-standards; every pair guaranteed.
Frank & Seder—Fourth Floor.

Rayon Spreads
$1.98
Cut Price Special!
Sizes 80 by 105, for full size beds; excellent quality in blue, rose, gold, green and lavender
Frank & Seder—Fifth Floor.

Novelty Jewelry
29c
Cut Price Special!
Large assortment of novelty jewelry, brooches, bracelets, earrings, necklaces, etc., all colors.
Frank & Seder—First Floor.

$1.98 Metallic Slips
$1.49
Cut Price Special!
Women's metallic slips, white, pastel and street shades, in all the regular sizes—extraordinary value at this price.
Frank & Seder—Third Floor.

Remarkable Purchase and Sale!

Larger Women's Coats

Made to Sell at $49.75 to $89.75

$39.75

The most exclusive styles of the season are shown in these smart coats designed on spirited, youthful lines, for women of ample proportions, which we were exceptionally fortunate to procure at phenomenal reductions. Included are Kasha, Broadcloth, Twill Cord, Norma, Rouclaire, and Charmeen, in a choice of fur trimmed or scarf collar models. Hand tailored, beautifully lined, and shields in each coat.

Tall Stouts 40½ to 52½
Short Stouts 39¼ to 49¼

Sale on Our Second Floor.

$20.00 to $25.00
COATS
A complete showing of attractive sports and dress type coats, of favored materials; tailored or fur trimmed. Women's and misses' sizes.
$16
SECOND FLOOR

$16.50 to $20.00
DRESSES
Clever little frocks for all occasions, in all the wanted colors as well as stunning new prints. For women, misses and larger women.
$11
SECOND FLOOR

$20.00 and $25.00
SUITS
Tailored and ensemble suits of navy and black twill, and the lighter shades of tweeds. Ensembles completed with smart blouse. Women's and misses' sizes.
$16
SECOND FLOOR

$30.00 to $39.75
COATS
Sports and dress coats of Anadyr, Kashlora, Norma and Broadcloth in tans, greys, navy and black; fur or scarf collars. Sizes for women and misses.
$22
SECOND FLOOR

TURN TO FOLLOWING PAGE FOR ADDITIONAL CUT-PRICE SALES ON RUG CUR

Tomorrow First Big Day! FRANK & SEDER 3D

Gloves, Neckwear, 'Kerchiefs
Sample Lace, Linen, Crepe and Georgette Neckwear, 79c
$1.50 Georgette Sleeves for Dresses, all shades.....98c
49c Flowers for Suits, Dresses, Coats, Corsages.....29c
Women's 59c Handkerchiefs, white and colors, dozen, 39c
Women's Silk Gloves, 2-clasp, etc., now.....39c
Novelty Kid Gloves—black, white and colors.....$1.59
Frank & Seder—First Floor

Linens, Domestics, Wash Goods
O. N. T. Spool Cotton—black or white—all Nos., doz., 44c
Klaze Pack Garment Bags—26x37-in. size—priced..48c
Cretonne Garment Bags—hold eight garments—ea., 85c
Five-Piece Porto Rican Bridge Sets; $1.29 value.....69c
Linen Crash, 16½-in. width, regular 25c value.....15c
Sheer Quality Printed Voile, new patterns and colors, 29c
Linen Scarfs, lace edge, good quality.....49c
Linen Buffet Sets; 1 large, 2 small; lace edged.....49c
Printed Dimity and Batiste, attractive patterns, yard..29c
Unbleached Muslin, 39 in. wide, for household uses....9c
Turkish Towels, plain white or colored border.....18c
Bed Sheets; 81x90 inches, seamless, with deep hems..79c
Linen Crash Cloth, 50x50-in., colored borders.....95c
Plain Colored Voile, 39 inches wide, wanted shades..19c
Frank & Seder—Fifth Floor.

Men's Clothing
Men's to $8 Slickers—black, olives, greys.....$3.85
To $7 Collegiate Flannel Trousers, all-wool.....$4.65
Men's to $25 Topcoats, new patterns, fabrics.....$16.00
$2.25 Carhart, Fincks & Sweet Orr Overalls.....$1.65
Men's to $7 Dress Trousers, various patterns.....$3.85
To $15 U. S. Rubberized Topcoats, tweed effects...$6.95
To $29.50 Two-Pants Suits, from better lines.....$16
Frank & Seder—Fourth Floor

Prices Reach New Low Levels in

Spring Coats

In Three Low-Priced Groups!

$6
Attractive models tailored of Twills, Faille Silks and Tweeds in plain and fur trimmed models. At less than cost of materials. Sizes 16 to 42.

$10
Included are coats of New Silks, Tweeds, Twills and Kashas, beautifully trimmed with new furs. Sizes for women and misses 16 to 52.

$13.74
Finer coats fashioned of Kashas, New Flannels, New Twills, Fine Satins, etc., in the newest styles and colors; all beautifully trimmed. Sizes 16 to 52.

Frank & Seder—Sub-Basement

Boys' Clothing and Furnishings
Boys' Long Pants, $3.98 Values, all-wool fabrics, at..$2.65
Boys' "Bell" Blouses—regular 98c grades, at only....69c
Boys' U. S. Raincoats—sizes 8 to 12 years, $4.95 val., $1.95
Boys' $10.95 to $12.95 4-Piece Golf Suits, now.....$9.50
Boys' "Peter Pan" Wash Suits, linens, b'dcloths, etc., $1.35
Boys' Wash Pants—Carried over from last summer..79c
Boys' 2 Long Pants All-Wool Suits, priced at.....$13.95
Boys' Shoes and Oxfords, black and tan—all sizes..$3.95
Frank & Seder—Fourth Floor

Fur Coats and Scarfs
Actual $15 to $25 Fur Scarfs, all fox, sacrificed.....$10
26 Women's Fur Coats, formerly up to $100, now....$58
19 Women's Fur Coats, to $159 values, cut to.....$88
Frank & Seder—Second Floor

Silks, Woolens and Linings
To $6.95 54-in. Black Silk Coatings, novelty weaves, $3.95
$1.49 54-in. New Tweeds for Coats, Ensembles.....$1.09
$2.95 54-in. Spring Woolens, Tweeds, Twills, etc...$1.98
Washable Crepe Broadcloth, pure silk, $2.50 value, $1.34
40-in. Printed Crepes in 100 new designs, $2.98 val., $1.84
Blk. Silks, Coatings, Canton Crepe & Nov. Weaves, $1.59
Slip Fabrics, large assortment, regular 29c value.....19c
36-in. Satin Maid Seconds; washable, all colors, spec., 44c
Washable Del Ray, 40-in. wide, $1.19 value, colors...74c
Sale On Our Fifth Floor.

Women's Hats, Shoes, Etc.
Fine Hair Hats, smart styles, large & small shapes..$3.90
Women's $10 Stetson Sports Oxfords, crepe sole.....$5
Women's $5 Imported Woven Sandals, all colors...$3.95
Women's Grover Comfort Shoes, broken size range, $4.95
Big Girls' Edwards' Shoes, medium heels, 2½ to 7..$3.95
Misses' Buster Brown Shoes, just 80 prs. at this price, $2.95
Frank & Seder—Third Floor

Men's Furnishings
Men's English Broadcloth Athletic Union Suits, priced 69c
6 Pairs Men's Guaranteed Sox, reg. $1.50 values—at 95c
Men's "Fruit of the Loom" Night Shirts, cut full, at..$1.10
E. & W. and Aratex Soft and Stiff Collars.....12½c
Men's Fancy Sox, first quality, 4 pairs $1—each.....29c
Men's $1 Silk-and-Wool Non-wrinkable Neckties.....47c
New Short Drawers, stripes, checks, etc.....55c
Frank & Seder—Fourth Floor

House Dresses, Blouses, Etc.
Wom. Daytime Frocks, new prints, guaranteed fast, 79c
Women's $5.98 New Daytime Frocks, tub silks, etc., $3.98
Women's $3.98 Box-loom Crepe Kimonos, all sizes..$2.69
Cotton Vestees, broadcloth, linen, etc., sizes 34-44..$1.79
Velvet Jackets, regular $5 value, sizes 14 to 44, now, $3.98
Silk Blouses, $3.98 value, vestee style in crepe....$2.89
Women's Bandeaux, silk and satin brocades.....39c
Corsettes &Girdles, Corsets, brocaded fabrics.....$1.69
Frank & Seder—Third Floor

Women's Underwear
$1.59 Philippine Handmade Gowns, applique, etc...$1.09
$1.98 Silk Lingerie, Chemise, Stepins, Crepe, etc...$1.59
Children's Athletic Union Suits, cross bar dimity....29c
Frank & Seder—First Floor

Trunks, Bags, Etc.
Women's Week-End Cases, 14 to 24-inch sizes.....$3.49
Packing Dress Trunks, regularly priced higher, at $9.95
Men's Sample Soft Hats—new colors and shapes at $2.45
Frank & Seder—Fourth Floor.

Lamps, Pictures, Etc.
$3.95 Plated Brass Lamp Bases, bridge or junior...$2.95
Electric Candle Torchiers, finished in polychrome....95c
Plate Glass Buffet Mirrors, 3 panel sections.....$4.95
Framed Pictures, beautiful mother and baby subjects, 89c
Photo Frames, made in standard size swinging styles, 85c
Card Table & Chairs to match, red, green or black, $11.98
$25 Dinnerware Set, 110 pieces, decorated, special, $14.95
Frank & Seder—Balcony

Girls' Coats and Dresses
Girls' $10.98 Tweed Sports Coats, plain or furred, $7.98
Girls' Suede and Twill Coats, $16.98 value.....$10.98
Girls' Printed Tub Dresses, $2.98 values, 6 to 14....$1.98
Sheer Dresses, sizes 7 to 14, Bloomer Dresses, 6 to 10, $2.98
Frank & Seder—Third Floor

MEN! For 3D
1200 Hart Scha
$40 to $5

A Special Gro
New Sprin Su
Reduced or
Cut rice

We want to mpha these are reg ar and $50 Hart Sch Marx Suits th t w for 3 days only o $2 after these c pri they go back to thei selling prices! This clothing, at th tim son selling at $8 is of, and only on occ this would such dra made.

You Can Buy The Su
BUDGET BUYING P
PAY IN 10 WEE
Wearing Our Su While Payin for It
Frank & Seder—

\$25.00 to \$29.75

DRESSES

Dresses that are the very height of smart styling are shown in all the wanted fabrics, colors and printed effects. All sizes.

\$18.75

SECOND FLOOR

Up to \$39.75

SUITS

Every smart, wanted style is represented in this group of tailored and ensemble suits in all the reigning materials and colors. All sizes.

\$25

SECOND FLOOR

\$39.75 to \$55

COATS

Coats presenting the newest style tendencies in scarf collars, capes and exclusive fur trimmings. Only high type fabrics are used. All sizes.

\$33

SECOND FLOOR

\$55.00 to \$69.75

COATS

Travel and semi-formal coats of the highest order, many of them replicas of importations, presenting the most original style features. All sizes.

\$48

SECOND FLOOR

Offering Extraordinary!

French Room Dresses

Made to Sell at \$39.75 to \$49.75

\$28.75

A comprehensive showing of the most modern of the Spring styles that emphasize the feminized mode presented in the favored materials: Flat crepe, Georgette, gorgeously printed crepes, gay flowered chiffons, alluring laces and effective combinations of materials in all the shades of a colorful rainbow.

Sizes for Women
Misses and
Larger Women

Sale in Our French Room—Second Floor

RUGS, CURTAINS, LINOLEUMS, BEDS, FURNITURE, PAINTS AND WALL PAPER!

DAY CUT-PRICE SALES!

Infants' and Tots' Wear

Regular \$1.59 Baby Blankets, size 36x50 inches.....94c
Regular 50c Baby Silk and Wool Hosiery, 3 pairs..\$1.00
Tots' Wash Dresses, sizes one to six years, all styles..79c
Tots' New Printed Dresses, also voiles, sizes to 6 yrs., \$1.59
\$10 and \$15 Sample Coats for Tots, sizes to 6 years, \$7.98
Baby Crib with Spring and Mattress, \$7.98 value..\$4.95
\$16.98 Baby Stroller Carriage, full lined, reduced..\$12.89
Babies' \$3.98 Silk Coats, crepe, pink and blue.....\$2.69

Frank & Seder—Third Floor

Toilet Goods, Etc.

Kotex, the genuine original sanitary pad, limit 3, each 27c
Scott Toilet Tissue, limit 6 rolls, priced three for.....25c
Star Shaving Brush, soft and pliable, regular \$1 value, 39c
Lifebuoy, the original health soap, limit 6 bars.....25c
Marinello Toilet Preparations, nationally known, ½ Off

Frank & Seder—First Floor

Beds and Mattresses

Couch Hammocks, with upholstered back and seat, \$12.95
Bar Harbor White Willow Chaise Lounges, special, \$8.75
Day Bed, complete with mattress & cretonne cov., \$12.95
Standard Size Felt Mattresses, art ticking covered, \$11.95

Frank & Seder—Fifth Floor

Hosiery and Accessories

Women's 16-Rib Silk and Gloria Umbrellas, special, \$2.88
Women's \$1.95 Full Fashioned Pure Silk Chiffon Hose, 95c
Children's Mercerized Ribbed Hose—3 prs. \$1—each, 35c
Wom. \$2.95 All-Silk Leather Hand Bags, silk lined, \$1.95
Ingersol Watch, regular Yankee model, regular \$1.50, 95c
60-Strand of Indestructible Pearls, regular \$1 value..49c
Ladies' Novelty Cigarette Case, regular \$1 value, now 50c

Frank & Seder—First Floor

Basement Shoes

Women's Assorted Low Spring Shoes—\$3.50 value..\$1.69
Misses', Children's Patent 1-Straps, all sizes for.....\$1
Boys' Tan & Black Low Oxfords, solid leather soles, \$1.27
Children's Patent 1-Straps, fancy trimmings, 3 to 8, 99c
Women's Black Kid, 1-Strap House Slippers, \$1 val., 69c
Men's Tan and Black Oxfords, regular \$3.95 value, \$2.88
Big Boys' and Girls' Oxfords and Straps, well made, \$1.55

Frank & Seder—Basement.

Basement Rugs and Curtains

Drapery Valancing, assorted colors, yard.....89c
Room Rugs—Alex. Smith and Sloane 9x12, 8.3x10.6, \$21
Felt Base Floorcov-g, 6-ft. wide, new patterns, sq. yd., 29c
5-Pce. Ruffled Curtain Sets, attractive voile body, set, 54c
36-in. Krinkle Cloth, for window shades, ivory col., yd. 29c
36-in. Madras Panels, beautiful designs, 2¼ yds. long, 64c
Carpet—27 inches wide, for halls and stairs, now yd., 84c

Frank & Seder—Sub-Basement

Basement Infants' Wear

Girls' Slips, Sateens, Nainsooks, 2 to 12.....39c
Tots' Creepers, good quality materials, irreg., 1 to 3, 29c
Tots' Panty Dresses, broadcloths, dimities, etc, 2 to 6..59c
Children's 29c Bloomers, all colors, few irregular, 2 for 25c
Tots' to 69c Voile & Dimity Dresses, sizes 1 to 6 years, 39c
Tots' \$5 New Spring Coats—Sizes 2 to 6 yrs., price \$2.88

Basement Infants' Department.

Basement Boys' Clothing, Etc.

200 Boys' Wool Mixed Suits—1 pair full lined pants, \$1.88
Boys' Regular \$1.49 Raincoats—sizes 4, 6 and 8.....69c
Boys' Regular \$2.95 New Spring Topcoats, 2 to 8....\$1.95
Boys' Blue & Steifel Stripe Play Suits, 3 to 8 at.....48c
Boys' to \$1 Pants—good quality—limit 2 pairs, each..39c
Boys' to \$1.95 Sport Sweaters—new styles and colors, 98c

Frank & Seder—Basement.

Basement Men's Furnishings

Men's to \$1.19 Dress Shirts—Odd lots—limited at...48c
Men's to \$3.50 Dress Pants—best makes—irregular, \$1.29
Men's to 85c Work Shirts—sizes 14½ to 17—priced..49c
Men's 69c to 79c Athletic Union Suits—all sizes.....48c
Men's 29c to 39c Fancy Sox—new patterns, all sizes..19c
Men's \$1.95 Rayon Shirts, collar attached, all sizes....\$1
Men's to \$1.95 Sport Sweaters—rayon mixed—all sizes, \$1
Men's Reg. 19c Cotton Sox, seamless heel & toe, 12 prs., \$1

Frank & Seder—Basement.

Basement Underwear, Etc.

Women's Stepins of good quality materials—50c val., 27c
Women's & Misses' Pongee & Rayon Vestees, all sizes, \$1
Women's Regular \$1 Middy Blouses—all sizes, priced 39c
Women's Gowns, Slips, Chemises, Bloomers, etc. at...39c
Women's Broadcloth Hoovers and Smocks, irregular, 69c
Wom. New Spring Wash Dresses, reg. and extra sizes, 69c
Wom. Crepe de Chine Silk Scarfs, new colors, priced, 59c
Children's Sweaters, Slipover, coat styles, etc., at....69c
Women's Rayon Slips trimmed with laces, irregulars, 69c
Girls' Knickers, excellent materials, trim'd with belts, 59c

Frank & Seder—Basement.

Basement Coats and Dresses

100 Fluffy Scarfs, newest shades, special.....\$4.89
Wom. & Misses' New \$2.98 Rayon Dresses, 16 to 52, \$1.88
Wom. & Misses' \$7.95 Silk Dresses, sizes 16 to 52..\$5.90
Wom. & Misses' \$9.95 Silk Dresses, sizes 16 to 50..\$7.97
Wom. & Misses' \$7.95 New Flannel Dresses 16 to 40, \$5.75
Wom. & Misses' \$6 Twill Coats, sizes 16 to 44, now \$3.00
Wom. & Misses' Flannel Lined Slickers, \$8.95 grades..\$5
Wom. \$15 Extra Size Twill Coats in sizes 42 to 52....\$10
Wom. & Misses' New Spring Coats, sizes 16 to 44..\$12.95
Wom. & Misses' \$25 Spring Coats, sizes 16 to 52..\$16.75

Frank & Seder—Sub-Basement

Basement Hosiery, Corsets

Women's Silk Hosiery—all leading colors—8½ to 10, 59c
Children's Athletic Union Suits—bloomer bottom....25c
Sale Child's Fancy Sport Stockings, pair.....19c
Children's Fancy ⅞-length Sox, light and dark shades, 19c
Women's 4-garter Corsetelles, belted and plain styles, 79c
Assorted Lot of Bandeaux—sizes 30 to 42—priced at 19c
Children's 25c Combed Cotton Stockings at 2 pairs for 25c

Frank & Seder—Basement.

Tremendous Cut Prices on Women's New

Silk Dresses

Actual \$6.95 and \$7.95 Values!

New Prints
New Foulards
Flat Crepes
Canton Crepes

\$4.44

Beautiful new styles, exact reproductions of higher priced dresses.

Lovely silks, newest styles and clever trimmings combine to make these frocks most unusual values. Styles for all occasions. Sizes for women and misses 16 to 50.

Frank & Seder—Sub-Basement

\$1 Rayon Lingerie

79c

Cut Price Special!
Gowns, chemise, slips, bloomers, combinations, step-ins, panties, etc.—all first quality, all colors and sizes.

Frank & Seder—Third Floor.

Basque Frocks

\$1.59

Cut Price Special!
Applique designs, new prints, dimities, sizes for women and misses, all the newest creations. Very special!

Frank & Seder—Third Floor.

Tots' Party Dresses

\$2.89

Cut Price Special!
Capital silk, crepe de chine and georgette. Sizes 3 to 6 years. All newest shades and colors.

Frank & Seder—Third Floor.

\$2.95 Hand Bags

\$1.88

Cut Price Special!
All-leather, triple frame and double frame—in the newest leathers, cowhides, patents, etc. —all styles.

Frank & Seder—First Floor.

\$1.75 Chiffon Hose

95c

Cut Price Special!
Women's full-fashioned pure thread silk service weight chiffon hose, silk to top; also with 4-in. garter welt. All colors.

Frank & Seder—First Floor.

\$1.39 Summer Silks

94c

Cut Price Special!
Included are 36-inch Printed washable Foulards, 39-in all-silk Crepe de Chine and 32-in. washable Sport Shantung.

Frank & Seder—Fifth Floor.

\$2.49 Heavy Flat Crepe

\$1.48

Cut Price Special!
Beautiful heavy quality in firm grade used for dresses, 40 inches wide, in 50 new washable shades.

Frank & Seder—Fifth Floor.

Boys' \$2.95 Suits

\$1.88

Cut Price Special!
Good wool mixtures, one pair full lined knickers, sizes 8 to 17 years.

Boys' Play Suits—48c

Frank & Seder—Basement

Women's Sport Hats

\$1.39

Cut Price Special!
Also misses' sport hats, panamas, milans, ribbon trimmed, rose, copen black and white.

Children's Spring Hats—\$1

Frank & Seder—Basement

Women's Apron Dresses

39c

Cut Price Special!
Fresh new apron frocks of good quality gingham, pretty checks, plaids, etc. All sizes.

Frank & Seder—Basement

Women's Silk Hosiery

39c

Cut Price Special!
Pure thread silk, regular 79c values; good assortment of sizes and colors. Specially priced.

Frank & Seder—Basement

Girls' \$7 Coats

\$4.99

Cut Price Special!
Sports and dressy models, tailored of plaids, tweeds and poiretsheens. Sizes 1 to 14.

Frank & Seder—Sub-Basement

Girls' \$1.25 Dresses

88c

Cut Price Special!
Fashioned of English prints, dimities, etc. In sizes 7 to 14 years.

Girls' 89c Wash Dresses—59c

Frank & Seder—Sub-Basement

9x12 Ft. Art Rugs

\$4

Cut Price Special!
Good seconds, with Chinese and conventional bird designs. Also 7.6x9, 9x9 and 9x10.6 ft.

Frank & Seder—Sub-Basement

3 Days Only!

Schaffner & Marx \$50 SUITS

Special Group of Smart Spring Suits Radically Reduced for Our 3-Day Cut Price Sales!

Thursday! Friday! Saturday! ONLY

\$28

We want to emphasize that regular \$40, \$45 Hart Schaffner & Marx that we reduce only to \$28 . . . and these cut price sales, back to their original prices! This grade of suit at this time of season at \$28 is unheard-of. On no occasion like this such drastic cut be made.

Buy These Suits on
BUYING PLAN
10 WEEKS
Spring Your Suit
Pay for It!

Frank & Seder—Fourth Floor

DORIS ASKED PAY FOR CHILD

NEW YORK, April 18.—(AP.)—Details of the Detroit divorce complaint of Sebastian S. Kresge, which has been hidden for months under court seal, were published today. The complaint alleges that his wife, Doris Mercer Kresge, former Pittsburgh girl, demanded $10,000,000 if a child were born, and he declined to pay it.

This material came into the open when Supreme Court Justice Mahoney signed an order at Mr. Kresge's behest discontinuing an order for the latter's examination in connection with his divorce suit. Mrs. Kresge won an interlocutory decree in New York February 18.

"At that time (April, 1925)," the complaint says, "she took a Bible in her hand, shook it in the plaintiff's (Mr. Kresge's) face and said: 'I swear to God if you don't do what I want there will be the biggest expose—the biggest scandal you ever heard of—and you must get out by the first of May or I will have the lock changed as I did for Mr. Harden.'"

Mr. Harden, it was explained, was Mrs. Kresge's first husband.

The wealthy chain store operator, who gave Mrs. Kresge securities worth $3,000,000 before he married her in April, 1924, said it had become plain to him that she had not married him for love, but rather to obtain from him all the money she could. In March, 1925, the complaint shows, he gave his wife $100,000, for which sum he alleges she agreed to drop suit against him for some monies she claimed.

Vet 85

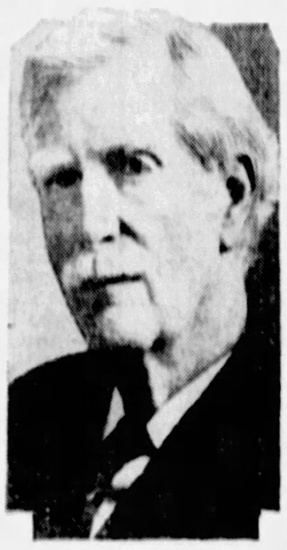

JOHN VANZANT REED

Friends and relatives of John Vanzant Reed, Civil War veteran, will gather at Reynoldsville, Pa., Saturday to pay their respects on his eighty-fifth birthday. He served three years in the Grand Army of the Republic and was wounded at the battle of Fredericksburg.

(Advertisement.)

For Beauty

Flush out the poisons in this pleasant way

Beauty of complexion comes from the inside, so does all a woman's charm. Poisons and wastes in the system destroy them.

The quickest and best way to eliminate those poisons as they occur is this:

Drink a glass of water in the morning, hot or cold. Add a little "Eposnade." It will make a sparkling, pleasant drink. And it will flush the intestines quickly. You will see the results in an hour.

The method is gentle. It is due to acids of lemon and grape.

When you learn what this method means to you, have it always ready when you need it. It will bring you quick results, and gentle, any hour of the day.

Prove this by a test. Learn how easy it is to correct wrong conditions without delay. Your druggist will sell you a small quantity of "Eposnade" at small cost.

WOUNDED MAN UNDER GUARD

Charles Brown, 19, of 706 East Baltimore street, Baltimore, Md., is under police guard in the Homeopathic Hospital where he was admitted early today suffering bullet wounds in the left hand and right knee. He told police he was wounded while riding in an automobile in the Lincoln highway although he was unable to name the district in which the shooting occurred. Hospital physicians say that one of the three wounds is two weeks old.

Detective Jerry Deasy believes that the man may have been wounded in a holdup and an investigation is being made. Brown was left at the hospital by a friend who said he would return.

ACCOUNT-OPENER SPECIAL!

Thursday Sale of $40 Cogswell Chairs

Just $1.50 Down **$19.75** *Just 50c a Week*

Choice of variety of beautiful new Cogswell Chairs in charming combinations of velour and tapestry. Chairs formerly $35 to $45. Sensationally priced for this One-Day Sale.

One-Day! (Thursday)

This $10 Tilt Top Table

$4.75

Handsomely decorated in red or green—or in mahogany finish.

50c Down! 50c a Week!

One-Day! (Thursday)

KITCHEN CABINETS

$35

Values to $60

A one-day sell-out of a lot of floor sample kitchen cabinets. Big variety—all finishes.

PICKERING'S

Corner Tenth and Penn

FIFTH AVENUE, SMITHFIELD AND DIAMOND

FRANK & SEDER

PHONE ATLANTIC 2100

Cut-Price Sale! RUGS

Tileoleum 30c Sq. Yd.

Seven new tile, block and linoleum patterns, unusual quality at this price. Sixth Floor

Inlaids 79c Sq. Yd.

Prices sharply cut on genuine Gold Seal Inlaids. 2 yards wide. New pattern effects. Sixth Floor

Wilton Carpets $2.65 Yd.

About half price! Beautiful plain shades, in the new wanted colorings, very special.

Worsted Carpets 88c Yd.

Offered at about mill cost—excellent for hallways, stairs, etc. Newest patterns. Sixth Floor

Cork Rugs, $9.85

9x9 Cork Linoleum—also 9x15—super weight art rugs. Enamel surface. Sixth Floor

Sizes: 9x12 and 8.3x10.6

Tileoleum Rugs $5

9x12, 9x9 and 9x10.6 sizes—with the attractive new border decorations. 95% of them perfect. Sixth Floor

Velvet Rugs $1.59

27x54 Katonah Velvets, one of Alexander Smith's pride makes—100% perfect. Sixth Floor

Chenille Rugs $15

Under cost to produce. 6x9 genuine wool-back Chenilles—also 9x12 Worsted Yarn rugs.

Porch Rugs $1.04

4x7 ft. porch rugs, astonishingly rich in pattern and color—at a new low price level.

Porch Rugs $2.35

6x9 porch rugs, in the most attractive Japanese green, tan and blue patterns.

A Special Group of 9x12

French Wiltons

$95

Rug values never before possible. Lustrous, luxurious Buckinghams, Heratis, Karnaks—rugs that you would ordinarily expect to buy at double this price. Included in the group are 9x12 Chinese rugs and finer Royal Wiltons in 9x15, 9x18 and 11.3x12 sizes.

Frank & Seder—Sixth Floor

Master designs and master weaves of the finest Wiltons produced in this country! Superfine in quality—unsurpassed in beauty of coloring and design. With that deep, luxurious pile, characteristic of only the finest rugs. Never will you have an opportunity of making greater savings on rugs of this quality. The most striking patterns developed on rose, tan, taupe, grey, gold and green grounds. Come early!

Chenilles, Wilton Velvets and Super Axminsters

The best makes of Smith, Sanford, Beatty—rugs that are known the world over for their fine quality and serviceability—sizes are 7.6x10.6, 8.3x10.6, 9x12 and 11.3x12.

$35

Prices Cut on Fine New Wilton

Velvet Rugs

$25

Here are beautifully fringed Wilton Velvets and Axminsters—rugs from some of our most reliable mills. Overbrook, Sloanes, Sanford and Alexander Smiths. 9x12 and 8.3x10.6 sizes in handsome new colorings and patterns. We doubt whether you will be able to duplicate them anywhere at the price.

Frank & Seder—Sixth Floor

1000 Crisscross Curtains

Amazing! Genuine Fashion-made Crisscross Curtains at $1.49! There are a thousand of them in the lot—in an almost endless array of new patterns. Literally every size dot and figure is represented—in white, ivory and ecru shades. 45 inches wide.

$1.49

2000 Charming New French

Marquisette Panels

One of the most important savings on curtains of this fine quality in months! We bought them direct from the mill, at special concessions—which save YOU about one-half. All rayon fringed, in French ecru.

$1.25

Porch Awnings 5-foot size, complete with pole, rope and fixtures; roll-up style..... $1.95

Swing Cushions 4 feet long, cretonne covered, button tufted... $1.98

Bar Harbors, $1

Cretonne Pads Cotton filled and button tufted chair pads, for outdoor use; 2 for..... $1

Sale! High Grade 50-In.

Rayon Damasks

$1.98 Yd.

Impossible to list all the marvelous features of these fine damasks. Every known color combination is here, including the rich ombre effects, stripes, and solid grounds. 44 distinctive patterns.

Awning Canvas 31 inches wide; striped, heavy waterproof quality, in brown, green, tan; yard..... 25c

Cedar Chests Walnut Lane period models; high and low styles; 44 to 48-inch. $27.50

Figured Panels 36-inch lacy rayon figured panels; rayon fringe bottom; 36 inches..... 69c

Frank & Seder—Sixth Floor

Sale! Porch Furniture!

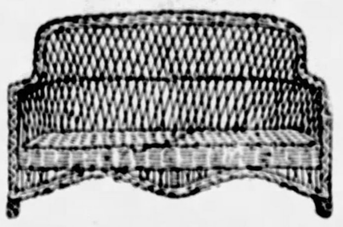

Three-Piece White Willow Sets

Complete set of settee (illustrated), rocker and chair—each piece steel braced and made of selected white willow. Our own importations, offered at an unusual price..... **$16.95**

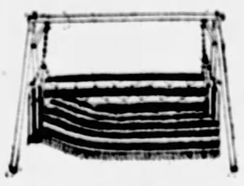

New Couch Hammocks

Unusual value in a strong, durable porch hammock, with attractive button-tufted back and seats. Stands $3.50 additional.. **$19.95**

Bar Harbor Chairs

$3.69

Another importation, made of selected white willow, all steel braced—at this price while quantity lasts.

Complete Bed Outfit Metal bed in brown finish, all new-cotton mattress and rust-proof spring, complete. **$18.95**

Loom Woven Rocker With automobile seat, upholstered in fine cretonne—sturdily built to give long service. **$11.95**

Complete Day Beds Offered with mattress, complete—cretonne covered, good spring construction. **$16.95**

Cotton Mattresses Just in—250 of them, brand new, filled with sanitary cotton, art ticking. Full size only. **$6**

Feather Pillows 21x27-inch size, covered in attractive new high-grade art ticking. **$1.19**

Frank & Seder—Fifth Floor

Cut Prices Wall Paper & Paints

Living Room, Dining Room & Hall Papers

Values to 25c—New 1928 spring wall papers in tapestries, foliages and allover designs. Large variety of patterns and colorings. **8½c**

Papers for the Better Rooms

Values to 59c! Embossed gilts, two-tones—in French grey and taupe backgrounds. Most wonderful selection at a low price! **33c**

Kitchen and Bathroom Papers

Triple-coated varnish tiles, steam-proof papers for kitchens, storerooms and bathrooms. Cut price bargain at 15c. **15c**

4-HOUR SALE—9 TO 1 P. M. ONLY!

Room Lot 10 wall, 20 yards border. Printed on good, heavy stock. Limit 1 room to a customer. **98c**

Blocks and Granite Papers

Suitable for kitchens, bathrooms, etc., in blue, brown and dark shades. Cut price special! **8½c**

New Bedroom Wall Papers

A splendid selection of about 40 new patterns and colorings; all new 1928 spring stock. Stripes, chintzes and allovers. Cut price special! **8½c**

To 39c New Wall Papers

A special rack of beautiful papers for the front bedrooms; 1928's newest patterns and designs; great variety of colors. **15c**

Ready Mixed PAINTS

$2.49 GAL.

Flat Wall Paint, gal.....$2.49
Varnish Stains, gal.....$2.49
Ground Color, gal.....$2.49
Flat White Paint, gal.....$2.49
Varnish for All Purposes, $2.49
Floor Varnish, gal.....$2.49

High-grade ready mixed paints, every gallon absolutely guaranteed!

Sixth Floor

4-Ft. Stepladder Sturdily built and each step is well reinforced with iron rod. Regularly $1.75 value! **$1.00**

Interior Varnish, GALLON For inside woodwork where a fine gloss is required; for furniture, woodwork, etc. **$1.98**

$4.90 Oilcloth Wall Covering All first quality; sanitary and can be washed; 48 inches wide, 12 yards to roll. **$3.49**

Sixth Floor

Damar Varnish, qt. For oilcloth, walls and woodwork; will not change color. Quart at $1. **$1**

White Enamel, qt. For walls and furniture—leaves no brush marks—gives a hard enamel finish—will not turn yellow. **$1**

Roof Paper, roll for One ply, covers 108 square feet; complete with nails and cement. **$1**

2-ply, $1.39; 3-ply, $1.69.

Roof Cement, gal. Plastic asbestos roof cement; will stop that leaky roof. **$1**

Red Roof Paint, gal. For roofs, fences, barns, etc. Red metallic roof paint, priced special at $1.75! **$1.75**

Sixth Floor

CITY INVITES AIR RACES

FIRE STRIKES TWICE AT TRANSFER STABLE

Firemen made two trips last night to the stable of the Guy & Epperly Transfer Company, 206 Penn avenue. The total damage was about $100. The first alarm came in shortly after 6:30 o'clock and resulted from a blaze of undetermined origin in the rear of the place. An hour later another fire resulted in their being recalled.

3 Bandits Split $1.50 After Robbery

Times are getting hard in the holdup business. Three "stick-up" men held up Hollis Wilson, Negro, of 111 Wolfendale street, at Lincoln and Allegheny avenues, North Side, yesterday for a total of $1.50.

COUNCIL DRAFTS $15,000 FOR BALLOONISTS

The holding of the national elimination balloon races in Pittsburgh on Memorial Day, May 30, practically was assured by action of Council yesterday.

On motion of Councilman James F. Malone that body without a dissenting vote extended an invitation to the National Aeronautical Association to hold the contest here.

City Solicitor Charles A. Waldschmidt then was instructed to prepare an ordinance authorizing an appropriation not to exceed $15,000 to defray expenses. This ordinance will be presented Monday. This move was opposed by Councilman Daniel Winters, who expressed doubt of its legality.

"We have invited and entertained princes, potentates and a queen who didn't arrive," remarked Councilman Robert Garland. "To my mind this is a real American thing, and a good thing for our city."

"When this money is appropriated," said Malone, "the races will be a city function for the benefit of all of our people."

GARLAND URGES PASSAGE OF BOND ISSUE

"No logical argument can be advanced against the proposed $7,268,000 peoples' bond issue to be voted upon at the election Tuesday, Robert Garland, chairman of the councilmanic finance committee, said in a statement today.

"I am strong for the bond issue," he said. "The money provided will be used judiciously and in the best judgment of the Mayor and council in practically every ward in the city for what might be termed necessary minor improvements.

"It seems to me that every citizen having the general welfare of our community at heart should not only be favorable to the proposed issue in every particular, but should be a partisan in its behalf. There are six questions—$1,500,000 for repaving streets and reconstructing sewers, $4,200,000 for new streets, $150,000 for park improvements, $498,000 for new sewer improvements, $300,000 for betterment of playgrounds and $600,000 for extension of the water system. Our various boards of trade have given the movement their heartiest indorsement. I have not heard of any opposition and can not conceive how there could be any logical argument advanced against this issue."

TRAIN KILLS LABORER

The severed body of an unidentified laborer was found on the Pennsylvania Railroad tracks near Rpup Station this morning by the crew of an eastbound passenger train. The man is believed to have been struck by the Pennsylvania Limited, eastbound, shortly after 7 a. m.

MERCER MAN MUST DO TIME FOR BLACKMAIL

MERCER, Pa., April 18.—Meyer Nathan, Farrell business man, must serve six months in the Allegheny county workhouse on the charge of attempting to blackmail a Farrell woman. The Superior Court confirmed the verdict of guilty by the Mercer County Court. Nathan attempted to obtain money from the woman by promising to get her husband out of jail.

The Union Savings Bank 4% Where Savings are Safest Pittsburgh Pa.

TRY this plan···save something every week···no matter how little. Cultivate the habit of depositing in this bank a part of all the money you earn. Even very small amounts saved regularly grow surprisingly in a few years at 4% compound interest.

You may think you can't save···but try it. Others have started in a small way and made a go of it; and you can too.

Ask about the PURPOSE CLUB.

Capital and Surplus, $3,200,000

Union SAVINGS BANK

FRICK BLDG.~FIFTH AVE. & GRANT ST.

Tomorrow—Thursday—Dress Day

NATIONAL BEDELL

Week of Sales!

The purchasing power of BEDELL, the largest women's apparel business in the world, has been successfully used to offer the Women of Pittsburgh for one intensive selling week the greatest values ever offered!

Distinctive, Silk

DRESSES

Specially Underpriced for the Week of Sales

$18.75

Made to Sell for 39.75—29.75—$25

Sizes for Women and Misses

Utterly delightful Springtime and Summer models as exemplified by the Wizards of Fashion in Paris have been copied for this selling. Georgettes and Printed Chiffons, Crepe and Novelty Silks.

For Street, Afternoon and Evening. Many in Beaded floral designs Each a Conspicuous Value.

Ensembles

Values to $75 for this sale

$29.75

Two and three-piece ensembles with the thought of harmony strictly adhered to. At remarkable savings in this Sale.

Lovely Silk DRESSES

The Newer Spring Styles Are Featured in Georgette — Printed Chiffon — Crepe — Laces — Striking Styled

Bedell

FIFTH AVENUE NEAR WOOD

$13.75

Actual 16.75 & 19.75 Values

This group of silk frocks offers a wide range of selection in the new and desired materials and styles. Misses, Women, Large sizes.

SCHROEDER'S

Your Opportunity to Own One of the World's Best Pianos at Great Reduction in Price—at PITTSBURGH'S ANNUAL PIANO SHOW

Old Spanish Florentine Louis XV Queen Anne Colonial and Standard Models

Mahogany, Walnut and Oak in Every Desired Color and Finish

$950 BUYS THE KURTZMANN BABY GRAND

Terms $15 Monthly—Regular $1250 Value

Here's a chance you simply cannot miss if you wish to own a Baby Grand. KURTZMANNS—the Piano preferred and used by Leading Professional Musicians everywhere—fresh from the builder and entrancingly beautiful at SAVINGS of $300. Be one of the fortunates!

NEW $625

Autopiano

This Week $495

$10 Monthly

This great Player Piano has captured more Gold Medals and Grand Awards than any other Player in existence. Likewise it is the Player Piano preferred and owned by such world-famous artists as Mary Garden, Tetrazzini, Puccini, etc. No equal on earth, and consider this price.

Other Guaranteed Players, all new, at $295—$325—$385—$450 and up.

Uprights at $225—$250—$325—$375 and up.

Brambach Baby Grand

$675 *Terms $12 Monthly An $850 Value*

Latest, most beautiful, most richly toned product of the world's largest Grand Piano establishment—and more than a Hundred Years old in its traditions. Here is QUALITY SUPREME at an extremely special price.

Other Guaranteed Baby Grands, brand new, at $325—$385—$450—$525—$585—$625, and upward. All late designs and splendid values. $10 Monthly.

Bargains—*Almost New*

Most of them traded in during the Show; many of them practically new, and perfect in every way. Really astonishing values.

Terms Low As $5 Per Month

KURTZMANN GRAND — Everybody knows the tone, beauty and durability of the Kaurtzmann. Here is an $1,100 value, almost new, at.... $685

KNABE UPRIGHT PIANO — Slightly used, perfect; taken as part payment on a Kurtzmann Player Piano; guaranteed $183

CHICKERING GRAND—Plain case. Modern design. One of the most attractive pianos on display. Price..... $485

STEINWAY UPRIGHT—One of the best propositions offered this week. Original price $600..... $185

BRAMBACH GRAND — Just right for small room. Handsome, big and powerful in tone. Used very little..... $455

KNABE GRAND—This would make an ideal instrument for a studio. Plain mahogany case. Genuine bargain..... $485

KURTZMANN PLAYER—In plain case, used only as a demonstrator in our Wholesale Department. Regular $750 value..... $445

ESTEY UPRIGHT, extra good tone..... $65

KURTZMANN, BRAMBACH, AUTOPIANO SOLD ONLY AT

Your Old Piano Accepted in trade at its full market value; can be used instead of a down payment.

Phone Atlantic 4690

SCHROEDER'S

820 Liberty Avenue, Pittsburgh

Free Catalogue Handsomely illustrated, mailed on request, together with our new special proposition.

Principals and Members of Chorus -:- "The Red Widow" -:- Kaufmann Players' Musical Show

JOAN TYLER is a member of the cast of "The Red Widow," musical show to be presented by the Kaufmann Players in Syria Mosque, the week of April 30.

THIS GROUP of lassies, dancing so prettily, also graces the cast of "The Red Widow," in which their voices also will be in evidence in choral numbers. The play is to be presented for the Fellow Workers' Beneficial Association. These girls and others have been rehearsing faithfully.

ALAN GUMBERT, who starred in "The Firefly" last year, also takes a prominent part in "The Red Widow," of which Frank W. Shea is the director.

Many Children of Widowed Mothers Meet With Success As Players in Silent Drama

By MILDRED FILLMORE

ABRAHAM LINCOLN once said, so I've read somewhere, that "the children of widowed mothers always turn out well." He said that, of course, many years ago. We, today, turning our eyes movieward, find the truth of Mr. Lincoln's little assertion strikingly demonstrated. Many of our successful screen players are widows' children.

Take Jacqueline Logan. This actress is a descendant of the historic Gen. Logan. But famous ancestors aren't much help in a little girl's upbringing. Ask Jacqueline's mother. She knows.

Alice and Marceline Day have a widowed mother, who made many sacrifices to educate her two daughters. Dorothy Dwan's mother is the widow of an army officer. Dorothy, you know, first won screen note as heroine with Tom Mix. She has graduated to Mix-Mix Technicolor films. Then there is Louise Fazenda.

But so numerous are these actresses playing children of widowed mothers, that a limited space forces us to omit many interesting details. We can offer you the names of some more of them, however: Billie Dove, Blanche Mehaffey, Joan Crawford, Robert Armstrong, Richard Barthelmess, Gertrude Astor, Madge Bellamy, Mary and Jack Pickford, Lillian and Dorothy Gish, Gloria Swanson, Lois Moran, Warren Kerrigan, Maragret Livingston, Elinor Fair, Janet Gaynor and George Lewis.

Did you know that the secret of the "fadeout" was discovered 15 years ago by the pioneer director, D. W. Griffith, when he made "The Last of the Mohicans," with Mary Pickford and Owen Moore in the leading roles? Mr. Griffith accomplished this camera novelty by slowly blotting out the scenes from the camera lens, with the aid of a cigar box and cover. Today the "fadeout" is as necessary as the titles.

It looks as though the entire Navy is to be the victim of Clara Bow's flirtatious eyes. Word just has been received that "The Fleet's In" is to be one of Clara's new pictures. This drama will be made upon the completion of her "Ladies of the Mob."

Another bit of news from the Paramount headquarters is that Bebe Daniels' next picture will be "The News Reel Girl." Bebe recently completed "Thee Fifty-Fifty Girl," soon to be released.

Those movies! One never knows what will be next. Now we learn that Spec O'Donnell, an Irish lad, portrays a Jewish boy in "Roulette," starring Richard Barthelmess. The picture is based on Fannie Hurst's short story. In it Richard has a dual role—that of twin brothers, one a district attorney and the other a convict. That situation ought to make for "drammer."

Another Biblical film is in the making. It is "Noah's Ark." Warner Brothers are the producers and the cast includes Dolores Costello and her sister, Helene, George O'Brien, Louise Fazenda, Noah Beery, Myrna Loy and Leila Hyams. Who will portary Noah remains one of the current movie mysteries.

HAMPDEN HERE NEXT WEEK

The box office sale of seats for the engagement of Walter Hampden in the Alvin next week begins at 9 o'clock tomorrow morning. His performance of "Hamlet," Monday evening is given to commemorate the anniversary of the birth of Shakespeare. Tuesday, Wednesday and Thursday, with the Wednesday matinee, he will present "Cappensacchi," romantic play based on a dramatic narrative by Browning. Friday and Saturday matinee and night, he will appear as Doctor Stockman, in Ibsen's satirical comedy "An Enemy of the People."

The seat sale in the Nixon will open tomorrow morning for the third week of the photoplay spectacle of the air, "Wings." There are daily matinees of this picture.

Next week's play of the George Sharp Players in the Pitt is to be "Young Blood," which was played in the same theater with a cast including Norman Trevor, Helen Hayes and Eric Dresser. Ralph Morgan and Anne Forrest will have leading roles. The seat sale opens tomorrow morning.

Leonore Ulric, who appeared here recently in "Lulu Belle" is to headline the Keith-Albee vaudeville program in the Davis next week. She will present a playlet written especially for her, entitled "A Legend of London." Sidney Blackmer, will appear in her support.

MOVIES' WHEEL PUZZLE SOLVED

HOLLYWOOD, Cal., April 18.—(AP.)—A twenty year puzzle of the motion picture industry—how to make buggy wheels appear to turn forward instead of backward on the screen—is announced as solved at the Metro-Goldwyn-Mayer studios.

The soultion, discovered by John Nickolaus, laboratory head, was found to be in painting out groups of spokes, which gives the appearance of greater space between and permits the camera and the eye to follow them correctly. On buggy wheels, four sets of two spokes each were painted out, using differing shades.

Two-Reel Films With Stage Players

Emanuel Cohen, director of the Paramount short feature department, has arranged with Eugene Spitz, producer, for the distribution of a series of 12 two-reel pictures to be released under the brand name of "Great Stars and Authors."

Spitz has an agreement with the Actors' Fund of America and the Authors' League Fund whereby he will draw on the talents of the greatest legitimate actors and actresses of the day, and the writing brains of the most popular short story novelists for his pictures.

Production of the first picture, "Two Masters," is now under way at the Cosmopolitan Studios, New York, under the direction of Edward Lawrence and John McCutcheon, with Mr. Spitz as production supervisor. The story is an original by Rita Weiman, and the cast includes Mary Eaton, star of the legitimate attraction, "The Five O'Clock Girl," Rex Cherryman, who plays one of the leading roles in the dramatic production, "The Trial of Mary Dugan," and Carroll McComas, Clark Silvernail, Minnie Dupree, Tammany Young, Eddie Nelson, Jenny Eustace, Ann Sutherland and Eddie Robbins.

DEATH ROLL

Mrs. Sarah Hunkele

Mrs. Sarah Hunkele, 56, died yesterday at her home, 1112 High street, North Side. Born in Butler County, she had resided on the North Side 50 years. She was a member of St. Ambrose Catholic Church. She leaves three sons, Frank Hunkele, of Pittsburgh; Andrew Hunkele, of Buffalo, N. Y.; and William Hunkele, of Kirby, O.; a daughter, Mrs. Adam Hock, of Pittsburgh; 23 grandchildren and 65 great-grandchildren.

Mrs. Fannie Bloom

Mrs. Fannie Bloom, 72, widow of David H. Bloom, died yesterday at her home, 6332 Phillips avenue. She was born in Poland and had resided in Pittsburgh for 50 years. She was a member of Beth Hamedrash Hagodal Synagogue, the Ladies' Aid Society of that congregation, and the Jewish Federated Charities. She leaves six sons, Benjamin, Harry, Issaac, Aaron, Max and Samuel Bloom; four daugthers, Mrs. D. Levy, Mrs. A. J. Cohen, Mrs. Louis Levine and Mrs. J. M. Harrys; a brother, Harry Meyers and a sister, Mrs. A. Bluestone of Cincinnati, O.

Harry M. Pratt

Harry M. Pratt, 83, a retired city employe of 3743 McClure avenue, North Side, died yesterday at the Allegheny General Hospital. He had worked in the city bureau of water for 33 years, retiring almost 25 years ago. He leaves three sons, Thomas and Alan Pratt of Pittsburgh and H. Walter Pratt of Philadelphia; a daughter, Mrs. Robert P. Thomas of Pittsburgh; a brother, A. G. Pratt; five grandchildren and two great-grandchildren, all of Pittsburgh.

DARROW, SNOWDEN IN DEBATE TONIGHT

Clarence Darrow, criminal lawyer of Chicago, and the Rev. J. H. Snowden, Pittsburgh clergyman, will debate on "Is Man a Machine?" in the Carnegie Music Hall tonight. Mr. Darrow will have the affirmative side of the question and the Rev. Snowden the negative. Frank C. Harper will act as chairman.

(Advertisement.)

WANTED

50 Thousand Skinny Men

The Kind That Will Take Pride In A Manly Figure

How much better a man feels when his weight is normal.

He nearly always has plenty of energy; seldom gets tired and always looks like a real honest to goodness man.

There was an exceedingly thin man in Atlantic City—he was all in, rundown and needed a lot of flesh. He took McCoy's Tablets and within two months wrote that he had gained 25 pounds and felt like a new man.

If you are underweight McCoy's offer ought to interest you.

McCoy takes all the risk—Read this ironclad guarantee. If after taking 4 sixty-cent boxes of McCoy's Tablets or 2 One Dollar boxes any thin, underweight man or woman doesn't gain at least 5 pounds and feel completely satisfied with the marked improvement in health—your druggist is authorized to return the purchase price.

The name McCoy's Cod Liver Oil Tablets has been shortened—just ask for McCoy's Tablets at May's Drug Stores or any drug store in America.

IF YOU HAD A NECK AS LONG AS THIS FELLOW AND HAD SORE THROAT ALL THE WAY DOWN TONSILINE The National Sore Throat Remedy SHOULD QUICKLY RELIEVE IT ALL DRUGGISTS

AMUSEMENTS.

Shubert ALVIN TONIGHT 8:15 MAT. TODAY A NAT Winter Garden Spectacle A NIGHT IN SPAIN THE YEAR'S GREATEST CAST TED HEALY AILEEN STANLEY 150 others—27 scenes CELEBRATED HOFFMAN GIRLS FAMOUS BEAUTY MOSAIQUE NEXT WEEK—SEATS, TOMORROW WALTER HAMPDEN In Three of His Greatest Successes MONDAY NIGHT ONLY "HAMLET" Tues. Wed. Thur Nights, Wed. Mat "CAPONSACCHI" Fri. and Sat. Mat. and Night "An Enemy of the People"

Baby Loves A Bath With Cuticura Soap Blend and Soothing to Tender Skins

When Nothing "Tastes Good" TRY TODD'S WINE TONIC FOR SALE AT ALL DRUGGISTS

Shubert Pitt Popular Matinee Thurs. 25c-50c —NOW— Ralph Morgan—Anne Forrest in "The Clutching Claw" GREAT MYSTERY Presented by George Sharp Players Nite Best Seat $1.00— Except Saturday

AMUSEMENTS.

COMING!—Week of April 30 The Kaufmann Players In THE RED WIDOW SYRIA MOSQUE For the Kaufmann Fellow Workers' Beneficial and Protective Association Under the Direction of Frank W. Shea TICKET 50c TO 2.50 Box Office in Travel Bureau, Fifth Avenue Balcony, Kaufmann's

Carnegie Hall—TONIGHT—8:15—Debate: "IS MAN A MACHINE" Clarence DARROW : Rev. J. H. SNOWDEN $1.10 to $2.75 at Schroeder's today. Hall tonight.

FILMLAND FILMLAND

NE KENYON W Federal St., N. S. MARY PHILBIN 'Love Me and the World Is Mine' 40,000 MILES WITH LINDBERGH and VAUDEVILLE

ALHAMBRA EAST LIBERTY Geo. K. Arthur in "BABY MINE" Karl Dane (40,000 Miles with Lindy)

AMUSEMENTS.

PITTSBURGH'S GREATEST HIT PITTSBURGH HAS EVER KNOWN WINGS A PARAMOUNT PICTURE NIXON EVENINGS 6:30 PRICES: Nights and Saturday Matinee—50c, $1.10 and $1.65. Other Matinees (Daily)—50c, 75c, $1.10.

HEINZ PLANT OPEN TO THE PUBLIC 9 to 4 DAILY EXCEPT SATURDAYS SEE PITTSBURGH FIRST

ACADEMY— UNITED BURLESQUE 2:15 and 8:15 RAY READ and His "SPEED GIRLS OF 1928"

FILMLAND

LOEW'S & UNITED ARTISTS PENN NOW PLAYING Cont. 10 A. M. to 11 P. M. De Luxe Show 1:30, 3:30, 7 & 9 P. M. LON CHANEY BIG CITY An M-G-M Picture With Betty Compson, James Murray Again You See Chaney In the Type of Story That Made Him Famous. HEY! HEY! with Frank De Voe —Jack Powell— PENN STAGE ORCHESTRA and DON ALBERT Many Others Don Albert, Cond. Penn Symphony Orch

LOEW'S ALDINE They've Got "IT" BUCK & BUBBLES Sensational Colored Song and Dance Revue Paul Tisen & ORCHESTRA Walter Walters —Great Acts— Here at Last Mary Philbin in 'SURRENDER' The Most Powerful and Appealing Screen Drama of the year.

NEIGHBORHOOD THEATER TODAY

AMERICAN 3240 BRIGHTON RD Cor. Woods Run Ave "WOMEN WARES" AMATEUR NIGHT

CAMERAPHONE EAST LIBERTY "RAMONA" With DOLORES DEL RIO

CAPITOL Warrington Beltzhoover MADGE BELLAMY "SOFT LIVING"

DORMONT WEST LIBERTY AVE Lehigh 3799 RUDOLPH SCHILDKRAUT "TURKISH DELIGHT"

GARDEN North Ave. near Federal FAY WRAY—GARY COOPER 'THE LEGION OF THE CONDEMNED'

HILL-TOP Warrington, Allen Ave Lafayette 1370 LON CHANEY "The Hunchback of Notre Dame"

HIPPODROME Beaver Ave. and Juniata St. CHARLIE CHAPLIN "THE CIRCUS"

NOVELTY 217 FEDERAL STREET NORTH SIDE EVA NOVAK "DUTY'S REWARD"

RIALTO 1606 FIFTH AVENUE DOUBLE BILL "SHOOTIN' IRONS" "PEAKS OF DESTINY"

TRIANGLE FRANKSTOWN NEAR PENN RUTH TAYLOR—ANITA LOOS "GENTLEMEN PREFER BLONDES"

AMUSEMENTS.

GAMBY'S 328 DIAMOND STREET RAYMONDE & DIANA And Four Other Acts SUGAR MARCELLA, Master of Ceremonies

FILMLAND

The Stanley Direction Stanley Co. of America 7th LIBERTY He was all "DRESSED TO KILL" when the vivacious Mary Astor came along—Love is a good word, but can't describe the innermost feelings of Edmund Lowe — and then the action began —and what action. ON THE STAGE A Spectacular Revue "IN GRANADA" With Phil and HIS JAZZ BEAUS. The 1st Nat CHAZ CHASE —Introducing— THE CANSINOS Carlo Ferretti, baritone Jean Wallen and the Dancing Senoritas Pittsburgh's Finest Orchestra Phil Spitalny, Conductor. Alex. F. Taylor at the Console. Prices—10 to 12:30 A. M.—25c; 12:30 to 5 P. M.—35c. Loges—50 cents. 8 P. M to closing 60c. Loges 75c. Continuous From 10 A. M.

GRAND THEATRE Continuous 10 A. M. to 11:30 P. M By Popular Demand Held for 2nd and Final Week HAROLD LLOYD In His Latest Rocket of Roars "SPEEDY" Novelty Screen Presentation "SNOODLES" GRAND ORCHESTRA NEWS

DAVIS THEATRE KEITH-ALBEE VAUDEVILLE 3 Complete Continuous Shows Daily —4 on Saturdays and Holidays ALL THIS WEEK Aristocrats of the Ballroom MARJORIE GEORGES MOSS & FONTANA AND CLUB MIRAMOR ORCHESTRA JACK McLALLEN in "SARAH" & CO. RENIE RIANO & COMPANY in "Oh, Teacher" MILLS & GOODWIN in MELODIES Garcinetti-Miller | Mr. Reed-Miss Lucey Feature Picture ZANE GREY'S "Under the Tonto Rim" NEWS WEEKLIES—COMEDY—TOPICS NEXT WEEK LENORE ULRIC AND FIVE OTHER ACTS

LIBERTY PENN & SHADY "Red Hair," with Clara Bow On the Stage, All Week, PACO-FLORENCE REVUE

OLYMPIC Fifth Ave., Downtown REGENT PENN AT HIGHLAND "THE FIRST AUTO" Barney Oldfield Vitaphone Accompaniment

STATE FIFTH AVE., Downtown "DOMESTIC TROUBLES" Clyde Cook, Louise Fazenda

ARSENAL BUTLER AT MAIN BELMAR Homewood & Bennett Al Jolson, 'The Jazz Singer'

COLONIAL Wood St., Wilkinsburg "SOFT LIVING" Madge Bellamy

MANOR FORBES AT MURRAY PLAZA 4765 Liberty Av —All 9200 JOAN CRAWFORD "Rose Marie"

STRAND FORBES AT ATWOOD Al Jolson, 'The Jazz Singer'

RITZ FIFTH AVE. DOWNTOWN "THE FORBIDDEN WOMAN" Jetta Goudal

ROWLAND Wood St., Wilkinsburg Harold Lloyd in "Speedy" On the Stage— "THE PERSONALITY FOUR" Featuring the MORRIS SISTERS

SCHENLEY Forbes St., Oakland "THE DOVE" NORMA TALMADGE On the Stage THE PARAMOUNT FOUR

MODERN APPLIANCE CO. ATlantic 4197 Corner GRANT ST. and OLIVER AVE. ATlantic 4198

REPOSSESSED WASHER SALE

This Is the Second Sale—The First Didn't Last Long

EASY WASHER GUARANTEED SAME AS NEW $89.50 Up to $135.00 Formerly Sold for $175.00

At This Price—Our Experience Advises Quick Action

This is the second lot of repossessed machines to be purchased from a county outside of Pittsburgh. We were again fortunate in being the successful bidder and the opportunity is again yours to secure this wonderful and best known washer at a remarkable saving. Ask anyone who bought an Easy at the first sale.

Children Are Safe Around This New Washer

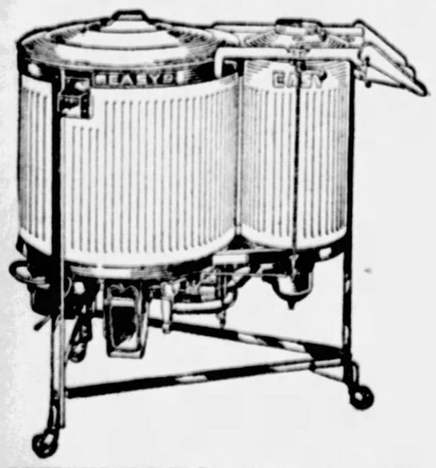

PRYING little fingers are in no danger when this washer is working. The new Easy has no wringer. And not only is its new drying tub safe, but it can't break buttons; can't put deep hard-to-iron wrinkles in clothes.

There are no heavy pails of water to be lifted and spilled out, for the Easy empties the water for you automatically. A special gas heater keeps the water constantly hot or sterilizes white pieces if you wish, and the Easy's three world-famous Vacuum Cups see to it that everything comes from the washer spotlessly clean.

NEWEST Easy Models have a new type of double tub finished in beautiful white Duco—kept clean by the swish of a cloth. The dent proof outer tub encloses the inner tub of solid copper. The heat retaining air space between the double tubs helps keep water hot.

EASY WASHER NO WATER TO HANDLE

No Appetite

What to do with children

When children refuse to eat or develop strange appetite disorders, and consequently become nervous, anaemic and run down, the trouble may often be traced to the lack of vital substance which is abundant in yeast.

As a tonic, regulator, stimulant and corrective for appetite and digestive troubles, give dried yeast to your children.

Yeast Foam Tablets are an absolutely pure food, they don't ferment; they help build healthy tissue and strong normal bodies. And this is the only yeast that is easy to eat and has a delicious taste.

Get a 5c packet or a large 50c bottle at the drug store and see how good this yeast really is!

Eat Yeast Foam Tablets for cachexia (run-down condition). Loss of appetite. Indigestion. Constipation. Boils—Pimples.

At drug stores everywhere

NORTHWESTERN YEAST CO.
1750 No. Ashland Ave., Chicago, Ill.

SUN-TELEGRAPH ADS ARE TRADE WINNERS

SCHOOL IS SPLIT

OHIO FACULTY BACKS OUSTED MEMBER

International News Service.

ST. CLAIRSVILLE, O., April 18.—Following a student "strike" Monday, when 400 pupils paraded the streets here, refusing to attend classes, the St. Clairsville High School today faced the possibility of a "faculty strike."

The students refused to return to school Monday as a result of the forced resignation of J. H. Earps, principal, Saturday. Earps had been charged with stealing candy from a confectionery. He is said to have admitted the charge, declaring that he and several students committed the theft "in a spirit of play."

Monday morning, after the board of education had demanded and received Earp's resignation, 400 students paraded the streets, headed by the high school band, and carrying banners bearing such slogans as "We Want Earps," and "We Want Justice."

In the afternoon the board of education consented to give Earps a hearing and sent a wire to him in Pittsburgh. Ten members of the faculty had supported the students in their protest and adopted a resolution urging reinstatement of Earps.

Superintendent W. E. Arter failed to sign the resolution and the protesting faculty members now say that unless the board of education dismiss him, at a meeting tomorrow night, they will all resign.

Earps had not answered the telegram requesting his return this morning and there was no indication as to the attitude of the board of education towards the faculty members' ultimatum. Superintendent Arter was reported on the verge of a nervous breakdown.

HAYS SLASHES TAX MILLAGE

Hays Borough Council last night announced a reduction of one mill in the millage for this year. The new taxes will be 14 mills. Council also announced that money was on hand to redeem $10,000 worth of bonds due May 1. The bonds were issued some time ago for the construction of a municipal building.

FALL ON FRIDAY 13TH FATAL

Dion F. Gassman fell from a second floor window of his home, 1212 Gibbon street, last Friday, the thirteenth. He died today in Mercy Hospital from a fractured skull.

W. Liberty Ave. Repairs Tie Up Tube Traffic

Repairs being made in West Liberty avenue, are causing numerous tieups in the vicinity of Liberty Tubes. This morning new rails were being laid for the Pittsburgh Railways Company and the jam caused a delay of almost a half hour to heavy city-bound traffic. During the rush hour last night there was a similar jam.

BOY HIT BY STREET CAR SUCCUMBS IN HOSPITAL

Injured internally when struck by a street car while playing near his home last night, Frank Smoaks, 5, Negro, of 335 Evans avenue, McKeesport, died several hours later in a local hospital.

Corns Lift Right Off!

Hard corns, soft corns, corns between the toes and callouses lift right off! You'll laugh—it is so easy and doesn't hurt a bit!

Just drop "Freezone" on any tender, touchy corn. Instantly it stops aching; then shortly you just lift that old bothersome corn right off with your fingers. It works like a charm, every time. Seems magic.

A tiny bottle of "Freezone" costs only a few cents at any drug store. Try it!

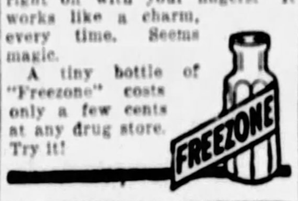

(Advertisement.)

You Can Sleep Sound All Night Long

When your bladder is irritated and you have to jump out of bed two or three times every night it breaks your rest and you feel tired and weary during the day.

Time then to think of Marshroot because this good old medicine is guaranteed to help this condition or money back—and no time is wasted doing it either.

If you want to sleep sound at night, keep free from bladder weakness and gain in energy, get a bottle of Marshroot. It isn't expensive and is guaranteed. McCulloch Drug Stores selling lots of it.

WOMAN, MAN FILE DIVORCE PETITIONS

Albert Hrach, Jr., of 1154 Admiral street, brought suit in Common Pleas Court yesterday against Edna Hrach, of 1018 Gibbon street, for divorce. He charges desertion and misbehavior. Eva K. Lewis, of 5333 Second avenue, charges Leonard B. Lewis, of 5406 Second avenue with desertion in her divorce libel filed yesterday.

FLU-GRIP
Check before it starts.
Rub on—inhale vapors
VICKS VAPORUB
Over 31 Million Jars Used Yearly

To Control and Direct Your Own Mind and Others

Comes this New Book by JAMES ALEXANDER

Thought-Control in Everyday Life

To be able to control one's own thoughts in the rush and stress of modern life is something not to be despised.

This new volume is divided into two parts. Part One is descriptive and aims to show the reader all the factors that work against him in the endeavor to control his thoughts. Part Two is entirely practical and has specific directions to attain gratifying results.

Thought-Control in Everyday Life is no armchair treatise. It is avowedly intended for practical purposes—for actual use in everyday life, alike in the busy outer world and the privacy and quietude of the home.

It is written in plain language that may be easily understood by the average reader. All of the instructions, hints, and advice are equally applicable to both sexes.

271 pages. Cloth binding $2.00 net; by mail, $2.14, post-paid.

At All Booksellers or From the Publishers
FUNK & WAGNALLS COMPANY
354-360 Fourth Avenue, New York, N. Y.

(Advertisement.)

Cool Your Tired Itching Feet

(Antiseptic Liquid Brings Results)

Don't suffer the agony of burning, itching foot torture. Before bed time, bathe your feet in warm water. Then apply pure, cooling Liquid D. D. D. Clear and stainless—dries up almost immediately, stops itching instantly. Penetrates the skin and heals the irritated tissues. Next morning, note absence of any odor and how refreshed your feet feel. A 35c trial bottle will prove the merits of this antiseptic or your money back. At all drug stores.

(Advertisement.)

Lumbago

Men and women everywhere use and recommend Foley Pills diuretic for relief from torment of Lumbago. They satisfy. Over 25 years

Foley Pills

A diuretic stimulant for the kidneys
Sold Everywhere

FRIEND'S FAMOUS COUPON DAY

CLIP the COUPON and SAVE

Small Down Payment Delivers Any Article!

Spring House-Cleaning has revealed the need of many new furnishings. Tomorrow—Friend's Famous "Coupon Day"—is an ideal saving opportunity to fill your needs. Clip these coupons and save money on desirable, seasonable furnishings. "Cash-In" on real bargains! Open an account tomorrow!

This Coupon Worth $1.31 Tomorrow!
With It You Can Buy

$3 Guaranteed Electric Irons

Convenient weight and size. Splendid quality. Rigid money-back guarantee with every iron. Remarkable bargains!

$1.69

No Mail or Phone Orders

This Coupon Worth $6.45 Tomorrow!
With It You Can Buy

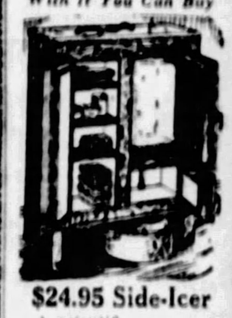

$24.95 Side-Icer

A scientifically perfect high-grade 3-door side-ice refrigerator with 3-piece Space Saver Dish Set FREE!

$18.50

$1 Down!

This Coupon Worth $30 Tomorrow
With It You Can Buy

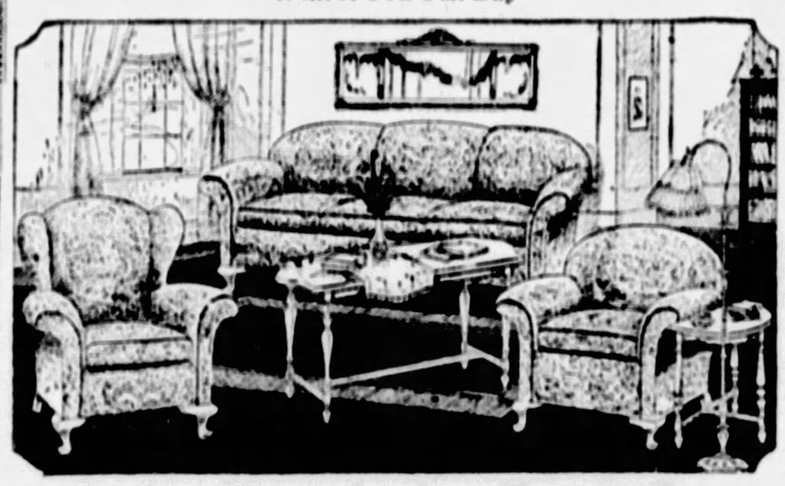

$159 Six-Piece Living Room Group

An astounding group value featured at exceptional savings tomorrow. This complete six-piece ensemble will furnish your living room in the comfortable mode of the times at a surprisingly low price. Besides the charming overstuffed Jacquard upholstered Davenport, Arm Chair and Fireside Chair, we include a handsome Davenport Table, End Table and Bridge Lamp—all for $129.

$129

$10 Delivers—Easiest Payments!

This Coupon Worth $6.20 Tomorrow!
With It You Can Buy

$24.95 Pullman Carriage For

Attractively designed and expertly constructed. Choice of three lovely colors.

$19.75

Easy Terms.

This Coupon Worth $10 Tomorrow!
With It You Can Buy

$45 Reed Fibre Group—3 Pieces For

Settee, Arm Chair and Rocker—built of closely woven reed fibre and colorfully decorated. Gay colored cretonne, spring-filled cushion seats. Choose tomorrow for sun porch or living room at extraordinary savings.

$35

Easiest Payments!

This Coupon Worth $24 Tomorrow!
With It You Can Buy

$149 Bedroom Suite—4 Pieces For

A beautiful suite—exactly as illustrated. Lustrous walnut veneer finish, with pleasing decorations. A full size Bed, Dresser, commodious Wardrobe and Full Length Vanity—special tomorrow.

$125

$10 Delivers—Easy Payments!

This Coupon Worth $7.55 Tomorrow!
With It You Can Buy

$24.50 Walnut Finish Cedar Chest for

Tudor style with lovely overlay decoration. Lined in genuine moth-killing red cedar wood, finished in fine walnut.

$16.95

$1 Down!

This Coupon Worth $6.75!
With It You Can Buy

$24.75 Bed Outfit for

Full size metal bed, cotton mattress and link fabric springs—complete!

$18

$1 Down!

This Coupon Worth $7.00 Tomorrow!
With It You Can Buy

$24.50 Breakfast Set —5 Pieces—for

Four sturdy panel back chairs and dropleaf table in two-tone green enamel finish. Easy Terms!

$17.50

FRIEND'S

900-908 Penn Ave. Corner 9th Street

— be it ever so humble there is no place like HOME

THERE is joy in looking for the home you want to buy.

Every day hundreds of families study Sun-Tele Classified Ads for the home they want to own.

Whether you intend to buy today, tomorrow or next year—study the home offerings listed daily in Sun-Tele Classified Ads.

Only through a study of current offerings can you familiarize yourself with worth-while values.

All the real estate dealers are co-operating in making April "Real Estate Clearance Month." Turn to the Classified columns of this paper and take advantage of the many choice offerings listed there.

Let SUN-TELE Classified Ads point the way to home-ownership for you!

BUY YOUR HOME IN PITTSBURGH

HERE IS INSTANT RELIEF FOR DEAFNESS

Head Noises, Ear Aches

Roaring and hissing sounds, discharge, pains, sensitive and tender ears, all ear drum trouble. You will be surprised how quickly Aurine will help you. You may be a chronic long-time sufferer, you may have tried many things without relief, but do not give up hope before you know what Aurine Ear Balsam can do for you. Dr. Edward Kolar, M. D., said, "Aurine helped cases I had given up as hopeless. A truly remarkable scientific remedy."

Stop paying high prices for earphones, stop buying expensive treatments and enjoy the glorious relief that more than 100,000 others have found in Aurine. A few drops in each ear and relief comes instantly. Mr. R. P. Maxwell, a well-known Deputy Sheriff, says, "Just started using my second bottle and am glad to state that I can now hear my watch tick. Today was the first time, this summer, I heard the church bell ring." No matter how stubborn or what your trouble is, you must try Aurine. No risk, no chance, no doubt, Aurine must do the work or cost you nothing.

Written Money-Back Guarantee With Each Package

For Sale, Recommended and Guaranteed by All May Drug Stores and other leading druggists

30 Years of BETTER ICE SERVICE

Consolidated Ice Company

SUN TELEGRAPH CLASSIFIED ADS BRING QUICK RESULTS AT LOW COST.

PATRICIA PITT'S COMMENT ON SOCIETY HAPPENINGS

Visions of Riviera Aroused by Plans for Cabaret and Bazar to Be Given at Sewickley

ON THE Riviera and at Monte Carlo the season is at its gayest. The picturesque cabarets of the Old World are thronged nightly with pleasure-loving cosmopolitanites and visitors from abroad. Pittsburgh and Sewickley society never believes in lagging behind; so its members who are in the city may enjoy a taste of Europe's play resorts right down in Sewickley. The Girls' Club of St. Stephen's Episcopal Church will entertain the social world at a cabaret and bazar to be conducted, you have heard, in the recreation room of the St. Stephen's Episcopal Church of Sewickley. The affair is in charge of the Girls' Club and is, of course, a benefit.

There will be dancing, I hear, from 8 to 12 o'clock, and diversified entertainment. And refreshments, of course.

Among the things planned to entertain the guests in addition to the bazar and the dancing are songs by a chorus, solos, specialty dances, and comedy skits.

Mrs. James Barlow Cullum, Jr., is general chairman. She will be assisted by Mrs. Oscar Rosenfeldt and Mrs. Raymond Ganner, in charge of the bazar; Elizabeth Hayes, tickets; Barbara Book, refreshments; Mrs. J. R. Williams, decorations.

The chorus for the evening will include Susan Barley, Emma Barley, Mary Harvey, Helen Kamp, Elizabeth McFarland, Florence Gilbert, Anna and Alice Grappan.

Of course there couldn't be a cabaret without charming cigaret vendors. In charge of them will be Elizabeth Fraser and Mrs. Anna McFarland.

The waitresses, as well as the cigaret girls, in any attractive cabaret must be attractive young persons, too. The waitresses Saturday night will surely fill all the requirements. They include Priscilla Brown, Dorothy Dunham, Eleanor Gilchrist, Elizabeth Hayes, Mrs. Edna Hayes, Mrs. Elizabeth Johanson, Elizabeth Fraser, Dorothy Scaife and Betty Wray.

* * *

In this industrial age, seemingly so far removed from the days when a few lucky individuals had only to rub a magic lantern to have their wishes granted, it is a bit difficult to believe that there are still fairy tales. But there are. Of course this fairy tale is modernized insomuch as the travelers are using airplanes, trains and steamships instead of the flying rugs for traveling.

In this instance the Walter A. Mays, of Solway street, are the ones who are making this story come true. To celebrate their silver wedding anniversary on April 27 they wanted their friends to be with them. Since the Mays are in Paris it might seem a bit difficult to gather one's friends from Pittsburgh all together for such an event. The Mays solved the problem by inviting 75 of their friends to come to Paris as their guests. The party left the Union Station last night in four cars reserved for them, and they will sail on the Aquitania today, arriving in Paris for the anniversary day.

The party will remain in Paris about 10 days, I understand, and from there they will make quite a few of the many attractive side trips out from the French capital. They will visit the battlefields, I believe, and also will go to Fontainebleau and to Versailles. Later they will go South for a tour of the Riviera, stopping for a short time at the different watering places.

One of the most interesting features of the whole trip, perhaps, will be the trip by air from Paris to London, which most of the party will take. The Mays have chartered 40 airplanes to take their guests to London. The party expects to be back in Pittsburgh again early in May. They plan to sail from Cherbourg on the Berengaria on May 5 and will land in New York May 11.

The group which left here last night, naturally, consisted entirely of the Pittsburgh friends of the Mays and, I understand, several more guests will be picked up today in New York for the voyage.

Among those I noted in the party at the station last night were the Rev. Dr. and Mrs. Samuel H. Goldenson, Mr. and Mrs. A. Feuchtwanger, Mr. and Mrs. Max Blum, Mr. and Mrs. Eli B. Kaufman, Mrs. Julius Hertz, Mr. and Mrs. Harry Affelder, Mr. and Mrs. Abe Arnfeld, Mrs. Stella S. Lazarus, Mr. and Mrs. S. A. Steinfirst, Mr. and Mrs. Sydney M. Rosenthal, W. A. May, Jr., Jacob Benedict, Mr. and Mrs. J. Rice, Stanley B. Rice, Mr. and Mrs. H. N. Benedict, Mr. and Mrs. J. E. Newman, Mr. and Mrs. B. M. Block, Miss Minnie Affelder, Mr. and Mrs. S. Gallinger, Mrs. Bella Feldman, Mr. and Mrs. A. Fromme, Mr. and Mrs. S. S. Klein, Mrs. Mollie S. Kaufmann, Mrs. Ida Loewenstein, Mr. and Mrs. H. G. Gallinger, Mr. and Mrs. Isidore Rothstein, Mrs. E. Benswanger, Dr. and Mrs. E. E. Mayer, Mrs. J. Adolph, Mr. and Mrs. Harry S. Fleishman, Mr. and Mrs. O. I. Affelder, Mr. and Mrs. B. L. Foster, Mr. and Mrs. Charles H. Sachs, Mr. and Mrs. J. Byron Deacon, Mr. and Mrs. L. B. Foster, Mrs. L. J. Affelder, Mr. and Mrs. A. Heilbroner and Miss Florence Lehowitz.

You know, perhaps, that the Mays have been away from Pittsburgh for several months, making a tour around the world. They are in Paris now, I understand, to await the arrival of their friends.

* * *

Sewickley, by the way, is going to give another benefit that will attract the social world. And this time it will be in the form of a country fair, the good, old-fashioned kind. The event, as you know, will be on May 4 at the Edgeworth Club as a benefit for the Sewickley Child Health Association.

Among the society girls who will help sell things in the many booths to be featured are three Pittsburgh society girls, who will work with Virginia Goldsbury, one of Sewickley's most charming young girls. The Pittsburgh girls are Betty Scott, Genevieve Bell and Josephine Nicola.

* * *

The dramatic club of the Arnold School will present "A Comedy of Errors" Friday night in the gymnasium of the Pittsburgh Athletic Association. Lowell Innes, of the English department, is directing the cast. A dance will follow the play.

* * *

Announcement has been made of the engagement of Miss Kathryn Gilbert, of Mansfield, O., to Edward L. Davidson, of Mansfield, formerly of this city, son of the Rev. and Mrs. E. R. Davidson, of Ingram. The wedding will take place in May. Mr. Davidson is a graduate of the University of Pittsburgh.

* * *

The engagement of Miss Edna Virginia Weaver, daughter of Mrs. Jessie H. Weaver, of Custer street, Wilkinsburg, to Stewart Wilbur Moulton, of the East End, has been announced. No wedding date has been set.

* * *

The Phi Kappa, national men's social fraternity of the University of Pittsburgh, will hold its annual spring formal dance tonight in the Pittsburgh Field Club. The committee in charge includes William F. Kern, chairman; Joseph T. Bower, John J. Shaub and Leo P. Sheedy. The chaperons are to be Dr. and Mrs. F. O'Connor, Miss Katherine MacCloskey and M. Storer.

* * *

Miss Janet McLean, daughter of Mr. and Mrs. James Franklin McLean, of Stratford avenue, has chosen May 12 as the date for her marriage to Karl Straub, son of Mr. and Mrs. Delmar K. Straub, of Clinton, Pa. The wedding will take place in the Straub home.

* * *

The Pittsburgh Alumnae Chapter of Kappa Alpha Theta, women's national social fraternity, will entertain the University of Pittsburgh chapter at tea Saturday in the chapter house in Neville street.

* * *

The Pittsburgh Alumnae Chapter of Delta Gamma will hold a benefit bridge party Saturday in the Congress Clubhouse for the benefit of the Jessie Robertson Kingery Scholarship Fund. Miss Mary Adeline McKibbin is chairman, assisted by Mrs. H. B. Kirkpatrick, Miss Pauline Piper, Miss Anne Todd and Miss Louise Thompson.

* * *

The Past Matron's Club of Electa Chapter, O. E. S., is sponsoring a series of activities, the first to be a play to be given April 26 and 27 in the King School of Oratory, Knoxville, by students of the school. The play is "One Night Only," and it is given for the benefit of the chapter, Mrs. Edith Dunkins, president of the club, is general chairman.

Patricia Pitt

IN P. C. W. CONCERTS

MRS. H. H. A. BEACH

Mrs. H. H. A. Beach, pianist and composer, played a group of her own compositions today for the assembly at Pennsylvania College for Women. Mrs. Maybell Davies Rockwell was assisting singer. Mrs. Beach is also playing this afternoon at a faculty reception.

DRAMA LEAGUE OPENS CONTEST FOR AMATEURS

The Pittsburgh Drama League's fourth annual amateur players' contest was begun last night in the East Liberty Carnegie Library, where it will be continued tonight and tomorrow night. Tonight's bill includes "The Giant Stair," by the West Virginia University Dramatic Club; "Two by Two," the Associated Players; "Peggy," Barrymore Dramatic Club of New Kensington High School, and "In the Morgue," Reading Community Players.

The presentation of "Release" and Rita Creighton Smith's "The Rescue" were the two outstanding offerings of last night, the former being by the South Hills Repertoire Players and the latter by the Puppets of Pittsburgh. Both showed meticulous training, carefulness in detail and a high degree of histrionic ability. Edward H. Smith's little tragedy of the four captured boys was done with convincing virility and verisimilitude by Howard R. Eulenstein, Frederick G. Clerihue, William B. Stricker, William C. Roe, Jr., and C. Paul Crofford, while the interpretations of Olivia Kelly, Margaret Murray and Rita Cristie in the Puppets' production were things of unusual beauty. Their expressions alone, both facial and vocal, lifted the work of these three young women above the plane of the amateur. The voices are lovely-speaking organs, delicately nuanced, such as are all too rarely heard in these days of jazz speaking as well as jazz music. The settings and lightings also, especially for "The Release," are deserving of a special word of praise. The other two plays were "Alien Sins," by the Ralph Schugar Club, and "Op-O'-Me-Thumb," by the Play and Players Club of Latrobe.

Elmer Kenyon, president of the league, called attention to the increasing importance of the contests and announced the lecture on "George Bernard Shaw and the Theater Guild," by Lawrence Langner, founder of the Theater Guild, in Carnegie Lecture Hall next Wednesday evening.

* * *

The Presidents' Association, Ladies of the G. A. R., will meet in the Hotel Chatham tomorrow afternoon.

Our STORE Service
Cakes • Pastries
Ice Creams • Ices • Pies
Bread • Candies
Everything ideally made. Prices reasonable. Phone your order. No charge for delivery in city.
Try our table and fountain luncheon service. Appetizing dainties at popular prices.
Store Hours: 8 A.M. to 11:30 P.M.
JOYCE
McClements Co
CATERERS

KAUFMANN LOOBY CO.
Smartly in the Forefront of Spring Modes

Scarves of Lovely Variations
For sport or dress wear . . . chiffon, crepe or imported silk . . . hand painted or hand blocked in all the new modernistic designs . . . the newest color combinations . . .
TRIANGLE $2.95 to $8.95
SQUARE $3.95 to $12.50
LONG $2.95 to $16.50
CHANEL SHAPE $6.95 to $10.00
(Street Floor)

Newest Gloves Show Neutral Shades
Gloves of real distinction that are quite out-of-the-ordinary . . . all the smartest styles from Paris . . . all the new, delightful shades . . . beige, grey, heather, blush, white and kasha.
$1.50 to $8.50

KAUFMANN LOOBY CO.
627-629 PENN AVENUE
BETWEEN 6TH STREET & 7TH STREET
TELEPHONE ATLANTIC 7800
PITTSBURGH

MEYER JONASSON & CO.

Many Striking Achievements In
Coats
At $39.75

IT IS difficult to distinguish them from their higher priced companions, and one immediately wonders how so much chic can be accomplished at this popular price. The variety encompasses the most popular of the season's trends. The four models pictured here give only an inkling of what is to be seen in this large assortment.

Broadcloth *Satin*
Kashlora *Tweed*

There are numerous examples of the scarf collar and the cape shoulder—many versions of the away-from-the-face Queen Anne collar—much novelty in the arrangement of cuffs—and numerous other points of interest.

Fitch *Barunduki*
Galyaic *Fox* *Wolf*
Monkey and Mole

These furs complement the fabrics and form smart harmonies and pleasing contrasts with black, shelltan, santana, honey beige, middy and navy blue. Sizes 14 to 46.

—Third Floor—

Above—
Middie blue brameena. American broadtail collar.

Below—
Black Satin Cape Model

Above—
Black Satin, Monkey Fur Collar.

Above—
Black brameena with self stitching.

All the elements of WHOLE MILK

Most delicious—as digestible as milk, and more nourishing—better to serve any way you formerly served cheese. Pabst-ett is made by the Pabst Process which conserves the milk sugar, milk proteins, milk minerals, vitamins and calcium lost in cheese making. It has not been successfully imitated.

Order from your grocer

PABST CORPORATION
(Cheese Division) Milwaukee
(Also makers of Pabst Wonder Cheese)

Six foil-wrapped Pabst-ett portions.

Pabst-ett
More than Cheese

One of the Newer
VERONICA MODELS
at Verner's

Violette
A T-strap of Honey Beige Kid with cut-out vamp; also a similar design in Patent Leather. Only one of many new and charming Verner Veronica Models at one price:

10.00

Something New in Hosiery
is our showing of pointed heels in the famous "As You Like It" brand.

VERNER
Smart Shoes—249 Fifth Avenue

Reizenstein's

ANYONE who reads these lines and knows that Reizenstein's will soon be seven decades young, will realize that when they say this Spring their services of glassware and fine china for all courses is unsurpassed anywhere in this fair country of ours, will know Reizenstein's mean just what they say.

C. Reizenstein Sons
625 Liberty Avenue • Atlantic 6070
Cat-a-Corner from Oliver on Liberty

SUN-TELEGRAPH ADS ARE TRADE WINNERS

ADDITIONAL CLUB NEWS

A rummage sale will be held May 24 at the South Side Market for the benefit of Brashear Settlement. A campaign for funds to make some very necessary repairs on the Settlement buildings had been outlined for last November, but when the North Side explosion occurred on the very day the campaign was to have opened, these plans were set aside and the Brashear committee gave up all their efforts in favor of relief organizations. The old home of Dr. John A. Brashear, which is now the community home of so many people in that neighborhood, is woefully in need of paint, renovation and repairs, towards which the rummage sale proceeds will go. A card or telephone message to Mrs. John M. Phillips, Brownsville road, and arrangements will be made for the collection of clothing, household articles or furniture. South Hills club women are serving on the sale committees.

* * *

Mrs. David I. McCahill will have charge of the program to be presented Friday afternoon before the Pittsburgh Chapter, United Daughters of the Confederacy. Mrs. Edward O. Tabor will sing a group of Southern songs, accompanied by Mrs. Marian Deuel McDade and the two will offer piano duets. During the tea hour Mrs. McCahill and Miss A. L. McConnell will pour. Mrs. Robert F. Metcalfe, president of Pittsburgh chapter, and Mrs. W. G. Rial, as delegate, are attending the regional U. D. C. conference in East Orange.

* * *

Miss Mary Watson Green, dean of women, Carnegie Institute of Technology, and J. S. Mitchell, superintendent of the State Employment Bureau, will be the speakers next Friday afternoon before the Oakland Woman's Club in the Hotel Schenley. Miss Green will discuss scholarships. Mrs. Thomas Carroll, of Sheraden, is to sing and the program will be in charge of Mrs. Mary Murphy.

* * *

An illustrated talk on "Old Economy" will be given by T. M. Tate, Jr., before the College Club, Friday afternoon. The tea hostesses will include Mrs. Walter C. Leonard, Mrs. C. W. Jennings, Mrs. Charles R. Miller, Jr., Mrs. John Semple Brown, Miss Carrie Van Patten Young and Mrs. Dean R. Wilson.

* * *

Arbor Day will be celebrated by the Outlook Alliance in the Congress of Clubs tomorrow afternoon in charge of Mrs. Marion Foster Smith. "What Shall We Grow in Our Gardens?" will be discussed and each member will be presented with a small evergreen tree.

* * *

The Pittsburgh Female College Association will have a reception and luncheon in the Schenley Hotel, Thursday, May 3, at 1 o'clock. Reservations are to be sent for this, the closing affair of the season, to Mrs. William J. Askin, Ruskin apartments, not later than April 30.

* * *

The Congress of Clubs, under its department of public welfare, of which Mrs. Walter F. Cooley is chairman, is taking an active part in the "week for the blind" at the Wabash Building.

* * *

Miss Millie Kunzler has been appointed chairman for the Queen's Daughters' card party to be held at Council House, Pittsburgh Council of Catholic Women, Wednesday evening, April 25.

* * *

Pittsburgh Assembly, No. 47, Social Order of the Beauceant, will hold a rummage sale tomorrow, Friday and Saturday at Station street, near Frankstown avenue.

* * *

The North Side group of the Zoar Home Auxiliary will present "The Kitchen Cabinet Orchestra" in Perry High School tomorrow evening as a benefit for the home.

* * *

A card party for the benefit of the Twentieth Ward League of Women Voters will be held Friday evening in Sherrod Temple, Sheraden.

FOR SAFETY'S SAKE STORE YOUR

FURS
RUGS
CLOTHING
DRAPERIES
BLANKETS, Etc.
WITH

FOOTER'S

America's Greatest Cleaners and Dyers

637 Liberty Ave.
5687 Atlantic
4002 Fifth Ave.
5032 Mayflower
900 Federal St., N. S.
2078 Fairfax
825 Locust St., McKeesport
7451 McKeesport
731 Braddock Ave., Braddock
1395 Braddock

(Advertisement)

BETTY BRONSON

GIRLHOOD'S GREATEST BEAUTY CHOSEN

Film world says most appealing charm is smooth skin

LOS ANGELES, CALIF.—Speaking eyes, enticing lips, beautiful hair—all these the movie star may have but they avail her nothing, say directors, if she is not possessed of smooth skin. "Studio Skin" must be exquisitely smooth for Klieg lights are all-revealing in the close-ups.

Herbert Brenon, director for Metro-Goldwyn-Mayer, says, "The most appealing single beauty a girl can have is certainly exquisitely lovely skin." And all Hollywood agrees that every actress who has become a star has had skin of exceptional loveliness.

Nine out of ten stars find Lux Toilet Soap is marvellous for smooth skin. Betty Bronson, enchanting young star, enthusiastically declares, "I find this lovely soap is wonderful for my skin."

All the big film studios have placed Lux Toilet Soap in their dressing rooms, which indicates clearly enough how definitely they value smooth skin. Lux Toilet Soap is made by Lever Bros. Co., Cambridge, Mass.

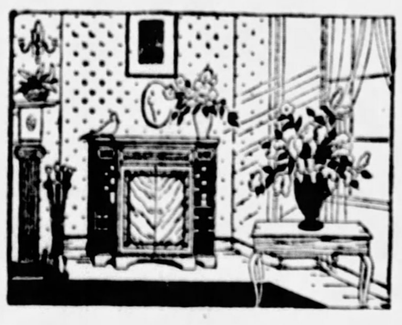

The New Model 8-35 Orthophonic Victrola

By far the most attractive design ever produced in a Talking Machine.

Now on Display

and sale in the Victrola Department—Fourth Floor.

Price $300

Convenient Monthy Terms

REDUCED PRICES
on former prices
$300 Models—$195 Up

BOGGS & BUHL

EVERY SUNDAY
—EXCURSIONS—

AKRON, OHIO $2.75
YOUNGSTOWN, OHIO $1.75
NEW CASTLE, PA. $1.75
ELLWOOD CITY, PA. $1.50

Leave Pittsburgh 7:30 A. M., Eastern Time. Returning Leave Akron 8:05 P. M., Youngstown 9:30 P. M., New Castle 10:03 P. M., Ellwood City 10:22 P. M.

BALTIMORE & OHIO RAILROAD

JOIN THE SECOND SPRING COURSE IN THE DRESSMAKING SCHOOL.

B&B

HAIR CUTTING FOR WOMEN OR CHILDREN—50c. BEAUTY SALON, SECOND FLOOR.

TELEPHONE: FAIRFAX 2600 STORE HOURS: 9:00 TO 5:30

a presaged vogue—

natural straws

Smooth braids such as Baku—Ballybunti—Sissol and Hair in their natural straw coloring, are promised as the smartest hat for late spring and summer wear. The shape varies with the style and occasion for the individual hat. Flower trims, shellacked flowers, cire ribbons and other new trimming touches are noted. Prices on the better type natural straws range from $18.50 to $25.

—Second Floor—

navy blue is the dominating smartness of these lovely dresses

$29.50 $39.50 $49.50

Crepe Jolies
Flat Crepes
Crepe Jolies

• • •

Ultra Smart Polka Dots

• • •

Women's and Misses' Sizes.

• • •

Scores of lovely new styles.

The definite play of the navy blue dress in smart fashions is seen in the stunning collection here of navy blue dresses. They may be plain navy—navy with polka dots—or with white or nude stitching, as in the one model illustrated. Many show touches of lace and every model is a late adaptation of smart style trends. They serve a real need in every smart woman's wardrobe, and selections may be made now to marked advantage.

—Second Floor—

New!

ensemble scarf and cuff sets

$4.95

The triangle scarf now has triangle cuffs to match—a clever idea and just another version of the ensemble theme among smarter fashionables. $4.95.

• • •

Likewise new, the oakleaf and butterfly triangles, which are cut to the pattern and colored to simulate an oak leaf and a butterfly.

• • •

Another new addition to the scarf is seen in the polka dotted girdles to wear with a polka dot scarf—the set $4.95.

—First Floor—

find foot comfort in arch preserver shoes

Hundreds—perhaps thousands—more women are each year wearing Arch Preserver Shoes—they have long recognized that they actually keep the feet vigorous—and that they are "smart looking" as well is conceded. The built-in steel bridge extending from the heel to the ball of the foot, is flexible but rigidly supporting. This is the secret of the comfort and foot improving character of the shoes.

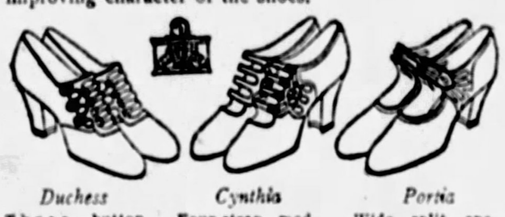

Duchess — Three-button open front model of Black Kid, and Patent Leather, $11.50. Brown kid and patent—$12.50.

Cynthia — Four-strap model of Black Kid and Patent Leather—cut outs on side. Neat Cuban heel—$10.00.

Portia — Wide split one strap model with cutouts on side. Patent Leather, Black Kid and Tan Calfskin—$10.00.

—First Floor—

Sale!

6000 turkish towels

priced so low they'll sell by dozens

A big special purchase of mill surplus towels—not all perfect—some are oversize—some undersizes—rough threads—slight stains—nothing to hurt them or detract for every day service.

SIZE 20x40 WITH COLORED BORDERS
25c each—$2.85 dozen

SIZE 22x44 ALL WHITE TOWELS.
25c each—$2.85 dozen

SIZE 23x48 BIG ALL WHITE TOWELS.
35c each—$4.00 dozen

SIZE 26x50 WIDE HEM TOWELS.
45c each—$5.25 dozen

500 dozens Turkish wash cloths—5c each—55c dozen.

—First Floor—

That Much Wanted Smooth Line Effect—in

the lovely rose marie

A wonderful fitting girdle with the side hook effect. Has a beautiful removable brassiere made of swami—very easy to launder.

Made of very pretty brocades with surgical elastic inserts—four hose supporters. Priced at $10.00 to $18.50.

Let our expert corsetiers advise you on the proper foundation garment for your individual needs.

—Second Floor—

sale of rose bushes and shrubs

25c ea.—$2.75 doz.

Two-year-old bushes and shrubs, fresh from the nurseries—in splendid condition ready to set out. Priced to sell hundreds tomorrow. Orders filled, subject to stock on hand.

Rambler Roses—25c Ea., $2.75 Doz.

Crimson Rambler—Dorothy Perkins (pink)—Baltimore Belle (white).

Roses (Hybrid Perpetuals)

General Jack (red)—LaFrance (pink)—Paul Neyron (pink)—Grus au Teplitz (crimson)—Ulrich Brunner (red).

Roses (Hybrid Teas)—25c; $2.75 Dz.

American Beauty, Hoosier Beauty, Richmond, Radiance (reds)—Killarney (brilliant)—Radiance, Killarney, Colombia, Russel (pinks)—Ophelia (flesh)—Mrs. Aaron Ward, Duchess of Wellington (yellows).

Hardy Shrubs—25c; $2.75 Doz.

Althea (red, pink, white)—Honeysuckle (Hall climbing, upright scarlet)—Snowball—Hydrangea (white)—Lilac (white, purple)—Spirea (pink, white)—Wistaria—Butterfly Bush (purple).

Gladiolus Bulbs—mixed varieties, 50c dozen; named varieties, 75c dozen.

Barberry Hedge—bundle of 10—$1.50.

—Housewares, Basement—

M-E-N!

spring topcoats at two clearance prices

$23.50 $33.50

Were $30 and $35 *Were $40 to $55*

Season for topcoats you might say just starting—this offer should interest several hundred men not yet supplied. Odd lots the only reason for the reductions—size ranges broken up a bit, but all sizes in the newly combined groups. From 34 to 48 in both lots—in regulars, stouts and shorts.

In the leading models for Spring '28 several of American's best makers represented. Fancy mixtures, smooth weaves, tweed effects, nnits, blues, etc. Once men see them they will carry them away in a hurry. Two radical Clearance Prices—$23.50 and $33.50.

—Third Floor—

the Hoover suction sweeper costs but $59.50

Perhaps you have been under the impression that the Hoover Suction Sweeper costs more than the price you feel you can pay.

The world's standard and universally accepted vacuum cleaner (if sales and popularity mean anything) can be bought at a price that meets clearly the price factor in competition. The Hoover does everything the straight suction sweeper can do—with the very definite additional cleaning feature of a revolving brush and a continuous tapping that loosens the imbedded dirt—$59.50 Model 700—$75.00.

Of course—generous terms make possession quick and easy.

—First Floor—

all the B & B oriental rugs 20% off

A brief time Spring event—and a mighty timely one. The entire collection—enhanced by hundreds of recent arrivals.

The Boggs & Buhl selection—noted as far as the store itself is known—contains many rare examples and is representative in its variety, scope and size—all kinds, all sizes—rugs of eminent worth.

Of all merchandise—select your Oriental Rugs at an institution you know. This sale at 20% off is a supreme occasion on which to buy.

—Oriental Galleries, Third Floor—

BOGGS & BUHL

AUTOMOBILE NEWS

LEE of Conshohocken Big Mileage BALLOONS

Buy them in Sets for Real Carefree Mileage

BUILT to stand the whirling punishment of modern city traffic with its sudden stops, starts and high speed. Let us recommend the right size.

Advantages here you get no where else.

Let us figure you a set allowing for your used tires.

Campbell-Niedringhaus

STATE AIDS WITH GUARD RAILS

DEVICES USED BEST, SAFEST MADE

Guard rails on dangerous curves and steep hills of Pennsylvania highways is part of this state's contribution to highway safety, states Samuel Eckles, chief engineer, Pennsylvania Department of Highways, one of the most active promoters of the state's April Safety "Save-a-Life" campaign, now being conducted by automobile men throughout the state.

The guard rails erected by the Pennsylvania Department of Highways are conceded to be the latest and safest that can be produced. They were selected after the most careful tests by the bureau of tests of the Department of Highways.

These guard rails are known as "wire rope guard fences." The wooden posts used in their construction are chestnut, locust or red cedar, at no place less than six inches in diameter nor less than seven feet in length. A portion of the posts in the ground are coated with creosote, for preservation purposes, in accordance with specified requirements. They are not treated until thoroughly dry.

The wire rope used is either of a three-quarter-inch or one-inch rope and is manufactured of double galvanized annealed steel. All of the wires are required to be of the same grade of steel and of approximately the same breaking strain. The diameter of the finished wire entering into the rope is not less than .117 inches and not more than .124 inches. They must stand an impact of not less than 13,000 pounds.

These posts are painted black, about 12 inches above the ground, and white to the top of the posts. They serve as a guide for night travelers as well as a guard rail. This double function has been highly useful in safety.

AMERICAN CARS FIRST IN CZECHO-SLOVAKIA

More than one-half the motor cars in Czecho-Slovakia are of American make. French makes are second in number.

ALONG AUTO ROW

With every member of automobile organizations in this city busily engaged endeavoring to satisfy the demand for new automobiles, this spring season is expected to bring a new record in the volume of business transacted.

SHOWING NEWEST WHIPPET

Many motor car distributing organizations are attracting large crowds to their showroom floors by new or novel displays or offerings of motor cars. The Rea-Seagert Company, distributor of Whippet and Willys-Knight cars, is the latest to join the ranks of those attracting the attention of the public. This company now is showing the newest creation of the Willys factories, the Whippet Six, announced a week ago. This car is expected to create a new field of automobile owners.

RACES AT BRIDGEVILLE

A note from Bridgeville brings to attention that racing on the track in that town will begin on Decoration Day. Three events have been planned for that day. Two of these races will be 25-mile affairs, while the third will go for 50 miles.

MARCHING TO RECORD

The Steel City Automobile Company, Peerless distributor, is marching along to a new record in automobile sales. The company is now engaged in the second week of its second annual "Years Greatest" new car sale. As the result of a novel merchandising offer, in which the car is serviced for the road and owner protection, the end of the week is expected to bring a new high mark in new car sales. The company today will broadcast baseball scores through KDKA.

UNITED STATES TIRES

ROYAL HEAVY SOLIDS — CORD SERVICE CUSHIONS

Drive-in Service at

CRESS BROS. 1028-34 OHIO ST. Pittsburgh, Pa. Cedar 0190

CITIZENS SAVINGS BANK

Established 1870

PURPOSES

You can accomplish a purpose best by starting a savings account now.

If you propose to build a home, to take a vacation, or anything else, YOU MUST HAVE MONEY.

CITIZENS SAVINGS BANK

The Bank to Bank on and Bank 423 WOOD ST. 127 6TH AVE.

FOUR PER CENT ON SAVINGS

SUN-TELEGRAPH ADS ARE TRADE WINNERS

Leads off first and holds its lead

With more horsepower per pound than any other motor car in its class, the Victory easily triumphs in performance.

For this exceptional ratio of power to weight gives the Victory an advantage which its rivals simply cannot hope to compete with.

You notice the difference instantly at the take-off—the Victory always leading. You notice it still more at top speed—the Victory always *holding* its lead. And when the *hills* are reached, all attempts to follow the Victory abruptly *end*.

Rugged Dodge construction makes possible this calibre of power, and the car's unique and beautiful design is peculiarly adapted to fast, smooth travel.

The chassis frame, for instance, is the full width of the body—eliminating body overhang and sidesway. And the gravity (or safety) center is lower because there are no body sills.

A car that deserves the brilliant welcome it has received—and one that you should drive and study at your first opportunity.

Tune in on WCAE for Dodge Brothers Radio Program every Thursday night at 8 o'clock thru WEAF—NBC Red Network

FRANK D. SAUPP, Inc.

24-Hour Service—Except Sunday

5928 Penn Avenue at Whitfield Street—Phone Hiland 7900
5803-17 Center Ave., E. E.—Phone Hiland 7900
North Side Branch, 908 Federal Street—Phone Fairfax 4884
GREENSBURG, 118 E. Pittsburgh St. UNIONTOWN, 259 E. Fayette St.

The VICTORY SIX BY DODGE BROTHERS

ALSO THE STANDARD SIX $875 TO $970 AND THE SENIOR SIX $1370 TO $1770

Stepping High Stepping Handsomely

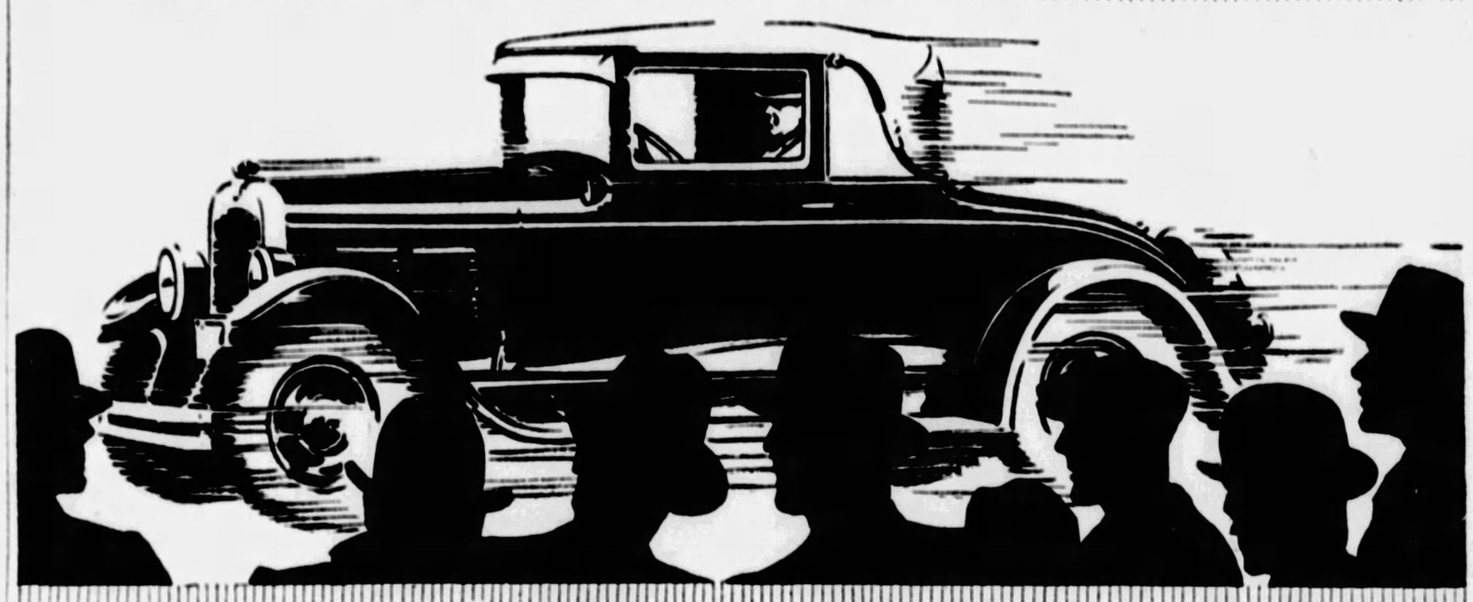

$1195 and $1295
At Lansing Plus Tax

IF you long to step high and handsomely on boulevard and open road, Reo builds a car especially for you. It is the Reo Wolverine: $1195 and $1295, at Lansing, plus tax.

But you will not buy on these prices alone, not if you're young enough to believe that getting somewhere with speed and dash is very important.

That is the Wolverine's chief motive in life.

For the Reo Wolverine puts to shame the speed claims of many cars costing hundreds of dollars more.

And Reo gives the Wolverine the chassis and the safety brakes that make such speeds safe and possible.

Yes, this is a youthful automobile that doesn't have to sell on price. Not with its lines, its colors, its brakes, its heavy chassis, its husky motor, its speedy "get-up-and-go."

Try out this Reo Wolverine. You'll be surprised.

REO MOTOR CAR COMPANY, *Lansing, Michigan*

REO WOLVERINE

THE R. E. LOUGHNEY MOTOR CO., *Distributors*

5556-5558 Center Avenue, at Negley, Pittsburgh Phone MOntrose 4041 McKeesport Branch—410 West Fifth Avenue

REO ASSOCIATE DEALERS

ARNOLD, PA.—E. L. Jacobs
BIG RUN, PA.—Colkitt Bros.
BRIDGEVILLE, PA.—Mosti Motor Sales
BUTLER, PA.—Haselton Auto Co.
CARNEGIE, PA.—Rudolph Motor Co.
CHARLEROI, PA.—S. M. Byers Motor Co.
CORAOPOLIS, PA.—Geo L. Selzer
EAST LIVERPOOL, O.—Packard Reo Sales Co.
FREDERICKTOWN, PA.—Fredericktown Auto Co.
HARRISON CITY, PA.—Harrison City Garage
HOUSTON, PA.—R. S. Arnold
INDIANA, PA.—W. J. Jack
JEANNETTE, PA.—J. G Waddell
JOHNSTOWN PA.—Leitenberger Machine Co.
JOHNSONBURG, PA.—Miller Garage
KITTANNING, PA.—Reo-Todd Motor Co.
LATROBE, PA.—Reo Latrobe Motor Sales
MT. LEBANON, PGH., PA.—Mt. Lebanon Garage
NEW CASTLE, PA.—Reo Sales Co.
PITTSBURGH, PA.—506 Manchester Ave., Manchester Blvd. Service Co.
PUNXSUTAWNEY, PA.—Marshall Motor Co.
ROCHESTER, PA.—Miller & Vollmer
SOMERSET, PA.—West End Garage
SHARPSBURG, PA.—L. Z. Hodil
TARENTUM, PA.—R. V. Orrill Motor Co.
UNIONTOWN, PA.—Springer Auto Co.
VANDERGRIFT, PA.—F. R. Altes
WASHINGTON, PA.—S. M. Byers Motor Car Co.
WILMERDING, PA.—Metcalf & Metcalf
WOODLAWN, PA.—E. A. Dickey

AUTOMOBILE NEWS

FIELD DAY PLANNED FOR WOMEN MOTOR DRIVERS

AUTO EXPERTS TO EXPLAIN OPERATION

Feminine Pittsburgh's one ambition is to become motorwise and learned in highway lore, and the automobile dealers of Pittsburgh are going to do everything to assist them in the realization of their ambition.

This was the announcement made yesterday by W. N. Owings, secretary of the Pittsburgh Automobile Dealers' Association, at a luncheon given by that organization in the Pittsburgh Athletic Association. The luncheon was addressed by G. E. Clarkson of the Western Pennsylvania Safety Council, which organization is now conducting a Safe Drivers School for Women.

According to Mr. Owenings' talk a field day will be staged at Schenley Oval next Wednesday for those attending the Safe Drivers School for Women and other members of the fair sex of this district. Thirty distributors of automobiles in this city will send cars and automotive experts to the oval for the occasion.

The cars will be grouped about the inside of the oval and women drivers will be asked to park their cars at the exhibit of the same make of car. Service men and automotive experts will be in attendance to explain motor operation and the various automotive parts and devices.

Members of the Western Pennsylvania Safety Council and of the Better Traffic Committee also will be in attendance to assist the automobile men in caring for the large number of women expected.

NO LEFT TURN IN CHICAGO

CHICAGO, April 18.—The "no u-turn rule," a new loop traffic regulation, has been put into effect in Chicago.

Motorists may drive straight through the Loop, but to get from one spot of the downtown district to another, he must loop the loop—turn to the right, once more to the right, around and around until he gets there.

Capt. Matchett, head of the traffic division, predicts that the new rule will mean faster moving downtown traffic than can be found in any other great city. Mayor Thompson has not yet signed the new ordinance, but is expected to do so.

CAR FOR 1 IN 5 PERSONS SHOWN

Motor vehicles registered in 1927 numbered more than 23,000,000, according to statistics gathered from state registration departments by the Bureau of Public Roads of the United States Department of Agriculture. The total registration of 23,127,215 vehicles was composed of 20,239,429 passenger vehicles and 2,896,886 motor trucks and road tractors. This registration represents an increase of 1,125,922 vehicles, or 5 per cent more than in 1926. Using the population estimate for the middle of last year, there was one motor vehicle for every 5.13 persons. As in other recent years, motor vehicle receipts constituted a substantial contribution to funds for road construction. The total receipts from registration fees and licenses amounted to $301,061,132.

HEAVY RAIN SAFER THAN LIGHTER FALL

A light rainfall often makes the highways exceedingly slippery, in fact, in most cases, is far more dangerous than driving along in a heavy downpour.

TRAFFIC FLOWS FREE-:-OVER BOULEVARD-:-TO LIBERTY AVENUE

NO MORE TIEUPS

BOASTS BIG CITY WIDTH

COSTLY BIT OF ROAD

A few yards of thoroughfare, under the Wabash terminal, have made possible a free flow of traffic down the Boulevard of the Allies to Liberty avenue. The short stretch of roadway, which was opened to traffic yesterday, cost the city about half a million dollars.

BOTTLE NECK ELIMINATED

The widening of the Boulevard of the Allies at Ferry street was a difficult task because of the railroad passenger and freight terminal and warehouse overhead. The widened street surface at this point will eliminate traffic tieups that were a problem of a few months ago.

THREE HIGHWAYS TO CALIFORNIA

Motorists from Pittsburgh who are planning to drive to California this summer have a choice of three routes. They can drive over the Yellowstone Trail west to Seattle or Tacoma, thence south to Southern California, or they can travel over the Lincoln highway to Salt Lake City and southwest over the Arrowhead Trail to Los Angeles. A third choice is the National Old Trails, through Indianapolis, St. Louis and Kansas City, thence southwest through Kansas, Colorado, New Mexico and Arizona on to Los Angeles and the Pacific coast.

There are a few vital things to attend to in trans-continental motoring, especially as regards camping out. Carry spare tires mounted, tow rope and other necessary car equipment; warm clothing, extra gasoline and oil, a stout tent with canvas fly to use in case of rain, a long-handled shovel and an ax; a flashlight, sleeping-bags or blankets, sun glasses for desert driving, some simple medical remedies and a small stock of food; the simplest possible cooking outfit with tin plates, cups and saucers. Take fishing tackle and a camera along, and if carrying firearms, take rigid precautions with them always.

Pitch camp on high ground, near good water, and do not wait until dark to do it. Build small fires and extinguish them carefully before going to bed and when breaking camp. The entire expense of a trip should not be more than $5 a day a passenger.

CALIFORNIA AND KANSAS IN LEAD

New York, contrary to general belief, is not second to California in number of cars in proportion to population, according to the National Automobile Club. As a matter of fact, New York is considerably behind California in this respect, having one car to every 6.6 persons while there is a car to every 2.8 persons in California. The closest rival is Kansas, just a tenth behind.

BATTERY CARE IN SUMMER

Stressing the importance of proper care of the storage battery to insure trouble free operation during the spring and summer months, David Gregg, automotive research engineer, says in part:

"With the coming of warm weather the car is in constant use. Less current is needed to operate the starter, the lights are not so frequently used, and the car is driven at higher speeds and for longer periods. For these reasons the battery is often overcharged, and if this condition is kept up serious battery damage will result through plates buckling.

"Some drivers leave their lights burning on long trips to reduce the current going to the battery, but at best, this is a makeshift arrangement. The best plan is to drive into your service station and have the charging rate of the generator changed for summer conditions. This takes but a few minutes and is a precaution well worth while. Then check the water level in the battery at frequent intervals, filling with distilled water as needed. Check the battery cables for tightness, and keep them coated with vaseline or grease to prevent corrosion.

"More headlight bulbs are burned out due to loose cables or wires than for any other reason, for a loose wire on the battery increases the line voltage to that of the generator and makes the lights burn too brightly. Carry an extra kit of bulbs, and a few fuses and you're all prepared for summer driving so far as your battery is concerned."

ALCOHOL FUEL FOR MOTORS INVENTED

A new motor fuel, an alcohol mixture, has been invented in Warsaw, Poland. The liquid, which is made from ordinary alcohol of 92 to 94 proof, is said to give an easier start, smoother motion, and saves from 30 to 55 per cent of the fuel consumption as compared with benzine.

BRITAIN RANKS FIRST IN MOTORCYCLE OUTPUT

Great Britain now produces more motorcycles than any other country. Germany is second in output, followed by France and the United States.

AUTO AID BODY IN GERMANY

A motorists' aid association is a newly-founded organization in Germany for technically and personally aiding automobilists who meet with an accident on the road, by means of emergency stations to be erected throughout the country. Each station will be equipped with a telephone through which calls can be sent to some accessible emergency station for the requisite assistance.

STRAIN ON MOTOR CAR INCREASES WITH SPEED

The strain on a car increases in geometrical progression as the speed increases in arithmetical progression. In other words, the strain of driving a car at 40 miles an hour is four times the strain on the machine at 20 miles an hour, and at 80 miles an hour the strain is 16 times as great as at 20 miles an hour.

AUTO COURSE AT COLLEGE

AMES, IA., April 18.—The Iowa State College is conducting a short course in "Elements of the Automobile," sponsored by the visual instruction service and the department of trades and industries of the school.

Five meetings are scheduled, with two evening programs at which 16 reels of motion pictures will be shown, and every session is open to the public.

"The course purports to explain how an automobile is put together and how it is operated," Prof. G. I. Mitchell, of the collegefaculty, lecturer at the series, stated. The engine, the running gear and differential; the carburetor, fuel, ignition; the transmission, the cooling system and clutch are the various subject topics.

CARS LINE UP FOR RACE

INDIANAPOLIS, Ind., April 18.—(AP.)—A $25,000 wager over the relative merits of a Stutz Black Hawk and a French Hispano-Suiza automobile was the prize for which two privately-owned stock cars lined up at 1 o'clock today for the start of a 24-hour race at the Indianapolis Motor Speedway.

The Stutz is the property of F. E. Moskovich of Indianapolis, while the Hispano-Suiza belongs to C. T. Weymann of Paris, France. Plans for the contest were made in Paris nearly a year ago while Moskovich, president of the Stutz Motor Car Company, was in conversation with Weymann.

Gil Andersen and Tom Rooney, veteran American race drivers, are to alternate at the wheel of the Stutz. Weymann and Robert Bloch are to pilot the French machine.

It was announced that neither automobile factory had any interest in the race. It was sanctioned by the American Automobile Association. The 24-hour stock record for the Indianapolis Speedway was said to be 71.35 miles an hour, established by a Stutz in 1927.

STREET CAR TRACKS HARD ON AUTO TIRES

Running a car in street car tracks quickly destroys tires. This practice tends to cut the tread and eventually even to sever the cords in the carcass.

Personal Service to All

H. T. MILLER CO.

3393 Bigelow Blvd.

Phone Mayflower 0740-0741

now—

GOODYEAR

quality price

Service

31x5.25 Pathfinder Balloon	16.00	31x5.25 All-Weather Balloon	19.55
32x6.00 Pathfinder Balloon	18.05	32x6.00 All-Weather Balloon	22.90
33x6.00 Pathfinder Balloon	19.15	33x6.00 All-Weather Balloon	23.65

Get the Price on Your Size!

GENERAL TIRES

—Easy to Buy

—Easy to Pay

On Our Famous

Building and Loan

Weekly Payment Plan

Growing Bigger Every Day!

Rubber Prices are low today, and now also the added benefit of this Trade-in event — making it still easier, making it cost less to equip with top quality.

Our 3rd Annual SPECIAL TRADE -IN SALE

No matter what make or size of tires you have at present—no matter how much worn or how little used—you can take full advantage of the Trade-in, cashing in every mile left in them—at our liberal full-value figure.

Extra Service Facilities During This Sale. Open Evenings and Sundays.

CAMPBELL & CO.

BIGELOW BLVD.

at Bloomfield Bridge

Telephone Mayflower 1275-1276-1277

The GENERAL TIRE

ENTHUSIASM IS THE SUNSHINE THE VERY RADIATION OF CONFIDENCE

Confidence Is One of the Greatest Powers in the World

THE CAR

PEERLESS SIX-61 VICTORIA

92 PEERLESS CARS SOLD IN TEN DAYS

ONLY EIGHT REMAIN OF THE TWO TRAINLOADS

Brand New 1928 Peerless 6 and 8-Cylinder Automobiles

Ask About The Ten Special Sale Features

SALE POSITIVELY ENDS SUNDAY NIGHT

HURRY—AND COME EARLY

There is not a minute to lose. The greatest sale in the history of automobile selling positively ends Sunday night. 92 Peerless motor cars have been sold. The remaining 8 will go fast. You have read the advertisements from day to day, you have noted the ten extraordinary sales features, you know this is the motor car buying opportunity of your life. And Sunday is the last day. Your final opportunity. By all means come in today, tomorrow, Saturday or Sunday—morning, afternoon or evening. Bring the wife and family. This sale event will be an education to you.

Ask About The Ten Special Sale Features

SALE POSITIVELY ENDS SUNDAY NIGHT

If you are considering the purchase of a motor car, now is the time and this is the opportunity.

THINK OF PEERLESS CARS 6's and 8's

at $1195 to $2645 F. O. B. FACTORY

THE SALES ORGANIZATION

Come Today Don't Delay

Open Until Midnight Every Night

THE PLACE

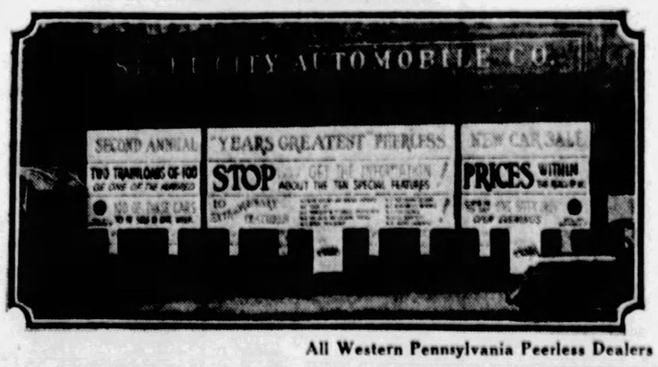

Where There Is No Confidence There Is Seldom Any Business

We Wish You Could Get the Reflections of Every Person Who Has Visited Our 2nd Annual "Year's Greatest" New Car Sale

STEEL CITY AUTOMOBILE CO.

3964-66-68 FORBES STREET Opposite Hotel Schenley

Private Exchange—Mayflower 5493

All Western Pennsylvania Peerless Dealers are identified with this sale.

KAUFMANN'S

FIFTH AVENUE ATLANTIC 1000 PITTSBURGH

Caponsacchi Coming Soon

To enjoy Walter Hampden's production of Caponsacchi to the fullest, one should read the play in book form. Secure it from the Book Shop. The price, 1.00.

KAUFMANN'S—MAIN FLOOR

Not Ziegfeld's Chorus Rehearsing

But the girls from the new Kaufmann show, THE RED WIDOW, to be presented at Syria Mosque the week of April 30th for the Employees' Beneficial and Protective Association. Tickets, 50c to 2.50.

BOX OFFICE IN TRAVEL BUREAU, FIFTH AVE. BALCONY

Mario, the Italian Artist, to Give Instruction in Painting Mica Shades

Mario, Italian artist, whose exquisite lamp shades are prized as art objects will be in our Art Needlework Section to-morrow and Friday to give practical lessons in mica shade decoration. The soft opalescent glow of mica makes it most effective in lamp shades. Spanish, Italian, Old English or modern art decorations are smart. All materials for making mica lamp shades on sale in the Art Needlework section. Instruction without charge.

KAUFMANN'S — FIFTH FLOOR

Very Special Sale! - MIRRORS For Console, Mantel, Buffet

All types of mirrors that give depth and variety to a room . . . finished in antique gold, with high lights of platinum, fully burnished. Heavy plate glass of extra quality—hand-cut—with wide beveled edge . . . distinctly the better kind. You'll find the mirror you want at a fine saving.

13 in. Wide *28 in. High*	*48 in. Wide* *14½ in. High*	*18 in. Wide* *32½ in. High*
6.50	9.50	11.50

KAUFMANN'S—NINTH FLOOR

RAYON BEDSPREADS

Specially Priced

4.39

SIZE 81x105 INCHES

Values! The edges of these rayon spreads are firmly scalloped. Splendid quality, a soft lustrous finish, attractive jacquard patterns, a generous length to allow the spread to extend over the pillows . . . and these colors: rose, green, gold, blue, orchid.

KAUFMANN'S—SIXTH FLOOR

Sportswomen Choose These Tennis and Golf Frocks

The golf links are getting green; clubs come out of hiding . . . and here are the frocks! Two-piece knitted suits of Angora wool . . . in a glory of colors and stripes. Bouclette suits are wonderfully smart this spring, too . . . and there are all-silk suits in Spring colors. $25 to 39.75.

Tennis enthusiasts are looking for sleeveless frocks, of course . . . trig, but allowing freedom of movement. These are two-piece crepe de chine, with pleated skirt and scarf-neck pull-over tops. Pastel shades. 16.50.

Women's and Misses' Sizes

KAUFMANN'S — FOURTH FLOOR

Well-Styled Arch Grips Insure Perfect Foot Ease

6.75

Arch-Grip shoes offer an unexpected value to women who demand ease and smart styling in their footwear. At this one very modest price of 6.75 . . . are strap slippers, oxfords and step-in models fashioned of comfortable dressy leathers. And Arch-Grips are fashioned, as well, with inbuilt features that insure perfect fit and comfort.

KAUFMANN'S — FIFTH FLOOR

Radio Owners!

Westinghouse $14 BATTERY CHARGERS

7.50

The Westinghouse "Rectigon" can be used as a 2 ampere charger or as a trickle charger at ½ ampere rate . . . keeps the battery full of zip and life . . . without chemicals or moving or vibrating parts, quietly and without attention. Standard selling price $14. While our supply lasts, 7.50.

For Auto or Radio A and B Batteries

Famous "Basco" B-Power Unit

Eliminates the "B" Battery

17.50

Which Is Half Price!

Smoother, humless, full-range reception simply by turning a voltage knob—replacing completely your troublesome B Batteries. While our supply lasts the $35 unit for 17.50.

KAUFMANN'S — ELEVENTH FLOOR

50 BEDROOM SUITES Go on Sale To-Morrow at 159.50

Four-Piece

Usual Retail Price Is $200

THESE suites are constructed of American Walnut and Gumwood, with butt walnut fronts and contrasting burl maple top drawers and back rails. Full dust proofing under all drawers. Large 50-inch dresser with swinging mirror, 47.50; man's wardrobe with ample cupboard space for clothing and trays for linens, 34.75; full size bow end bed, 29.75; three-mirror vanity, 47.50. Convenient payments may be arranged if desired.

KAUFMANN'S — EIGHTH FLOOR

Important Selling This Week Printed Chiffonette Voiles

44c Yd.

Lovely for Spring and Summer frocks . . . with their crisp, sheer weaves and gay designs. In medium and dark shades as well as pastel colorings. Exclusive with Kaufmann's. A mannequin will demonstrate frocks made of this fabric.

KAUFMANN'S—SIXTH FLOOR

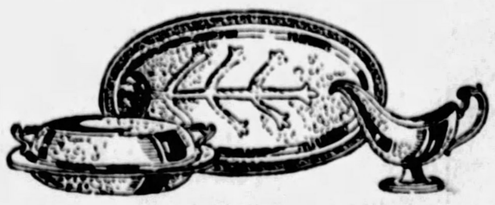

Lovely Silver-Plated Pieces Suggest Acceptable Gifts

5.50

Here, at a very attractive price, is a special assortment of silver-plated hollow ware that suggests gifts for the Spring bride.

Double Vegetable Dish . . . Center Pieces . . . Gravy Boat and Tray . . . Fruit Bowl . . . Sugar and Creamer Pair . . . Ice Buckets . . . Candlesticks, the Pair . . . Flower Basket . . . Casseroles, round or oval . . . Water Pitchers . . . Well and Tree Platter.

KAUFMANN'S — MAIN FLOOR

A Splendid Electric Washer At a Very Low Price—"Voss"

$69

"Have you a good washer, one that I can really depend upon . . . at a moderate price?" To that question, which we're so often asked, we can answer, "We know of few better washers at ANY price—and none to approach it at $69."

SEVENTH FLOOR

A Special Selling of

"Sunny Sue" Wash Frocks

1.95

16 Styles in the Group

They're so attractive! Sunny Sue wash frocks of American cambric, gaze marvel and printed or plain dimity. Bouffant styles for the miss use organdie in charmingly youthful effects. For matrons there are straight-line styles with vestees and slenderizing details. Frocks that must not be confused with ordinary kinds—for these are worthy of a higher price. Sizes 16 to 20, and 36 to 46.

Voile Wash Frocks

Hand-Embroidered and Hand-Finished

Included in the sale are 1,200 pretty voiles . . . at 1.95—in smart styles—hand-embroidered in contrasting effects—hand-tucked and hand-finished. Pastel shades. Sizes 16 to 44.

KAUFMANN'S — SIXTH FLOOR

FOUR CHILDREN KILLED AS HOME BURNS

TRADER HORN

The Greatest Adventure Story of Modern Times

Trade Rivalry With French and Germans in Africa

Difference Between Traders, Missionaries—Both Had Guns and One Took Bibles

What Has Gone Before

Sent to West Africa in the early seventies by the firm of Hatton & Cookson, Alfred Aloysius Horn, a boy from St. Edward's College, Liverpool, learned the ivory and rubber trade at the company's store in Gaboon under the tutelage of a native chief. The following is a continuation of the story of those days as written by Trader Horn himself at the age of 73.

Shocking Scenes to a Laddie

By ALFRED ALOYSIUS HORN.
Edited by ETHELREDA LEWIS.

CHAPTER IV.

HAVING given you a slight idea of the character of natives who inhabited the Gaboon I will describe to you, if possible, how the white traders as well as the natives were situated under the French government.

It must be remembered that at the time of my first few years on the coast the French were not as friendly and could naturally not be so to the Germans as they were to the Britishers. The sting of their great defeat at Sedan was still green in their memories and this fact was a great help to us English traders, as the big German house of Carl Woerman, of Hamburg, who was the only real opposition, was straining every nerve to gain possession of a fair share of the trade of this part of Africa.

Whilst the British and German traders were contending for supremacy in the ivory and rubber trade the French trade was insignificant compared to these two giants of commerce. The feeling between the British and German races toward each other and trade rivalry made no difference in their friendship to each other. Both took their success or defeats in gaining trade in a good-hearted sportsmanship manner, and when the day's work was over visited each other and even cracked jokes as to their various mistakes and vied with each other in hospitality. Mostly from Hamburg, they were a fine lot of men.

White Men Curios

By far the greatest number of natives who occupied Equatorial Africa were Mpangwes and their territory was immense, stretching from the coast and following the north bank of the Ogowe River into Central Equatorial Africa, yet unknown. They paid tribute to no man and were entirely free in every sense, and did not know or care about the Frenchmen, as the great majority of them had never seen a white man, whom they looked upon as a great curiosity.

I have entered many a Mpangwe village followed by a crowd of laughing women and children anxious to get a look at the white man whilst those who happened to be taken by surprise would clear quickly out of their houses and hide behind trees, etc.

Having learned the ivory and rubber trade I was sent to Adimanongo, the furthest up-country post of the firm. I boarded the Pioneer, a large paddle steamer belonging to Hatton and Cookson. As the rainy season was now over this was the last trip this boat could make up the river for six months or more. Coming to Cape Lopes we entered the river Ogowe and in a couple of days anchored off the town of Angola. Cape Lopes and this river mouth is inhabited by the Ceringus, mostly pirates and slave traders. And was then considered the most dangerous spot on the coast, especially to small sailing craft.

Leaving Angola we were soon in a well-inhabited country, and passed quite a number of villages each day. The Camma boys occupied the south bank of the river and on the north bank were Evilis and Shekhanis. Further up stream we passed Galwa and Okelly villages and then came the Mpangwe towns both on the right and left banks. The natives all cheered us, crowding the banks as we passed.

A Job of Surveying

On the point of an island we now had a view of Carl Woerman's splendid depot where there were large numbers of natives trading at the time. In a few minutes we drew up at the pier of Hatton and Cookson's trading depot and were received by the agent in charge, Mr. Sinclair. All were busy in no time landing and checking cargo and in a few days the steamer Pioneer departed with a full cargo made up of ivory, ebony, ball rubber, also tongue and flake rubber.

Mr. Sinclair was a tall, well-made Scotchman from the Orkney Islands and was a hard worker. He had an assistant named Mr. Surrey, who took fever shortly after I landed and died. I had full charge of the ivory and India rubber which came in and I must say we did double the trade at the depot at Gaboon. On the arrival of the new bookkeeper named Gibson, and most of the trade being over on account of the fall of the river, I was put to work surveying the Ogowe, carefully noting the position of the main river channels from the mouth to 100 miles above the trading station.

(At this point the writer stops to make some remarks to Mrs. Lewis. These spoken reflections contain a world of information as well as a running accompaniment of philosophy.)

Trader Philosophy

"If it's facts you're wanting I can give facts and noveities too. They are the basis of solid interest. The English set a great deal of store by facts, but if a book's to be sold in America you must keep an eye on the novelties. I know America. Best not throw too high a light on some of my experiences on the coast. It never does to give good folk a shock.

"Aye. Talk of dreadful scenes. . . . A young lad brought up never to think of evil nor read in in a book—and he gets to the coast at 18. . . . Seventeen it might 'a' been. . . . He feels revolt, ma'am. The shock of it's like to make him sick. He'll shy at everything, like a colt first driven through the streets that's known nothing but the fields. Aye. Even the cruelty's more than he can bear, although in those days I used to say my St. Edward's prayers every night same as I did in our dormitory.

"Renchoro, my Pangwe boy, used to say 'em too. He'd watch me very

(Continued on Page Twenty-three.)

1,000 MORE MINERS ANSWER CALL 'SAVE UNION' IN W. VA.

SECOND NEWS SECTION — THE SUN-TELEGRAPH — SPORTS FEATURES
WEDNESDAY, APRIL 18, 1928

4 KILLED AS HOME BURNS

SISTERSVILLE, W. Va., April 18.—The charred bodies of four children were removed from the ruins of their home at McElroy Creek, Tyler county, 15 miles from here, today, following a fire which swept the upper story of the home of Mr. and Mrs. Denton Tenant.

The dead are: Vonda, 8; Brooks, 10; Garnet, 7, and Bettylee, 5.

The older children, Harlie, 23, and Dannie, 17, escaped from the flames but were seriously burned. They were given medical treatment at the home of a neighbor.

The parents, sleeping on the first floor of the house, were awakened at 11 o'clock last night to find the upper story of their home a roaring furnace. The two children were able to leave the building before the blaze had cut off their escape.

Gas from a leaking pipe, ignited by a small lamp left burning on a table, was believed to have caused the fire.

1,000 JOIN MINERS' STRIKE

WHEELING, W. Va., April 18. — Approximately 1,000 miners in this district today heeded the call of the "Save the Union" movement, laid down their tools and walked out.

Eight hundred of the men were employed at the Arkwright, Boyd, Triadelphia and Rutneys Point mines of the Valley Camp Coal Company, a subsidiary of the J. A. Paisley interests of Cleveland. All are in the Panhandle district.

About 200 men employed at the Elm Grove and Richland mines of the Costanzo Mining Company quit work.

State troopers arrested 10 miners at Triadelphia when they refused to cease picketing on the National highway.

A mass meeting by "Save the Union" backers has been called for tonight in a Wheeling ball park.

EXCITEMENT SUBSIDES

Excitement which attended the "Save the Union" strike call in the bituminous coal fields of Pennsylvania, West Virginia and Ohio had subsided somewhat today with the announced determination of state and county police authorities to break up mass picketing. Only a few widely scattered districts reported demonstrations this morning and these were broken up without trouble, police report.

Coal operators throughout the district declared the resumption of almost normal operations in mines affected by the hectic combination of payday, Russian Easter and the "Save the Union" strike call.

Will, Ring Taking in Sights of New York

Ring Lardner and I are seeing New York tonight and he has promised to say a few words of cheer to you. All I do is pay for the theater tickets and when the show drags I will laugh at him. Mr. Lardner now speaking. "Good evening, newspaper fans, I used to have to write in the newspapers for a living, too, it must be awful hard. Georgie Cohan is producing a new baseball play of mine which I hope you get more laughs out of than I do going around with Will Rogers. I have a song hit in it, sung by a Scotchman entitled, 'I Would Give a Thousand Dollars to Be a Millionaire.' That's all I will write for this guy for nothing. Yours, Ring Lardner."

WILL ROGERS.

WILL ROGERS.
(McNaught Syndicate.)

LINCOLN'S BED HERE SAVED FOR MUSEUM

USED BY FAMOUS

Photo by Sun-Tele Staff Photographer.

Abraham Lincoln's bed in historic "Parlor 2," old Monongahela House, will be kept from curio collectors who have cast covetous eyes on it and other antiques there. Historical Society of Western Pennsylvania officers will have first call in case the bed is moved. Lincoln occupied the room and slept in the bed on the night of February 14, 1861, en route to his first inaugural. On October 1, 1860, it was used by the Prince of Wales, afterward King Edward VII. President Andrew Johnson slept in it in October, 1866, and it was twice occupied by Gen. U. S. Grant. Presidents Benjamin Harrison and McKinley and Admiral Farragut used it. Its last distinguished occupant was Col. Theodore Roosevelt, September 10, 1910. The room is 18 by 22 feet with a 14-foot ceiling. A white marble mantel and a massive mirror over an old-fashioned coal fireplace are among its original furnishings.

TAGGING THE CHANCELLOR

Photo by Sun-Tele Staff Photographer.

"BUY A TAG, MISTER!"

"Strike at the mighty" was the slogan of Pitt co-eds who had a tag day for the students' loan fund. And strike they did! Chancellor John G. Bowman couldn't refuse to buy when he was solicited by such comely maidens as Florence Schmidt and Thelma Buente.

SIDE-WALKS OF PITTSBURGH

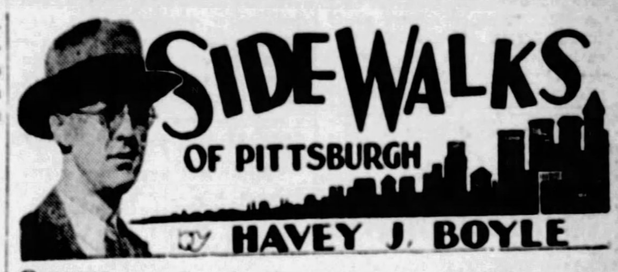

By HAVEY J. BOYLE

ON THE street the other day we ran across Jim Mclnerny, who, when he was a police lieutenant, figured in the news for a time as a noted bandit catcher.

* * *

A VERY long time ago Jim Mclnerny was a boxer. When he left the ring he didn't leave his knowledge of battling inside the ropes. He carried it with him into the army and into the police department.

* * *

JIM told an interesting story of his boxing days when he was known by the ring de plume of "Young Ketchell." His father, the late Squire Mclnerny, didn't know Jim was a boxer until one night some friends insisted that the Squire go out to the boxing show to see a youngster named "Young Ketchell." Squire Mclnerny was more than mildly surprised when he looked upon Young Ketchell. Young Ketchell, himself, was a little surprised when he looked over the ropes to see his father.

* * *

THAT Young Ketchell, being somewhat over-matched, took a beating, while an anxious father looked on. For sufficiently good reasons Young Ketchell decided he would not go straight home, postponing his return until a moment when perhaps his father might be away. But, at last, he met up with his father.

"There will be no prize fighter in my house," said Squire Mclnerny to his son, Jim. There was silence. "Say, why didn't you hold your left hand higher—you could have beaten that fellow the other night."

* * *

IN TRUTH, Jim was never a great ringster, but he made a mark in a bigger fight that was not equaled by many of the boxers considered his superior.

We got talking about his days as a soldier and Jim said that he had seen some action with the One Hundred and Seventh Field Artillery of the Twenty-eighth Division. A few questions and a few answers followed and there was enough in the talk to warrant further probing. At last he said something casual about a recommendation for a Distinguished Service Cross he was just a little proud of. He promised to show it to us some day. That was a little indefinite, so in the next couple of days we made it a point to ask him for the recommendation so we might read it.

* * *

"ON AUGUST 18, 1918," the recommendation reads in part, "Battery F, One Hundred and Eighth Field Artillery, was changing its battery position at Fismette, France. About midnight the supplies were unloaded at the new battery position when a salvo from the enemy landed in the midst of the detail carrying supplies. Private James L. Mclnerny was one of the detail carrying the phargon wagon with the rations and supplies. Two men were killed and several wounded. The wagon of which Private Mclnerny was in charge was hit and the horses, becoming panic stricken, broke loose and ran wild down a ravine toward Chery-Charteuve.

"Lieut. Dayton asked for volunteers to remove the dead and wounded, and though the enemy were shelling at three-minute intervals, Private Mclnerny, after having secured his team and wagon and placed them in comparative safety, was one of the first to volunteer. From his sheltered position on a hillside it was from three to four hundred yards to the spot where the wounded men were lying and this distance was swept by enemy fire.

"Private Mclnerny made three different trips, each time placing a wounded man in the phargon wagon and then went back again for five other men who were slightly wounded and guided them to the phargon wagon. All this under heavy fire and in total disregard of his own life.

"Such heroism, fidelity to duty and personal bravery was a shining example to everyone who came in contact with this soldier that night."

BOBO BAXTER—Not So Easy — By RUBE GOLDBERG

WELL, FRIENDS, IT LOOKS AS THOUGH THINGS ARE GOING TO BE DONE IN A BIG WAY AT LAST—BOBO'S SOLE PURPOSE IN LIFE IS TO GET JOHN E. MAGNOLIA, THE BIG PILLOW MAN FROM FEATHER RIVER, TO BACK THE "DEMI TASSE" AEROPLANE CO. FOR $500,000—BUT JOHN E HAS LUMBAGO AND DYSPEPSIA AND ALSO HAS A TERRIBLE GROUCH.
NOSEDIVE KELLY, OLD PAL, I WAS READING IN A MAGAZINE THAT TIMID MEN ARE RARELY SUCCESSFUL—IT SAID SOMETHING ABOUT "STEPPING IN BOLDLY AND SOCKING OPPORTUNITY RIGHT SQUARE ON THE NOSE"—WHEN NAPOLEON WANTED SOMETHING, HE SIMPLY GRABBED IT AND PUT HIS INITIALS ON IT
BOBO IT MUST BE GREAT TO BE EDUCATED
I'LL WALK RIGHT IN AND SAY, "MISTER MAGNOLIA, I WILL COME RIGHT TO THE POINT—I NEED $500,000 TO START THE "DEMI TASSE" AEROPLANE CO—WE'RE BOTH MEN OF ACTION—LET'S GO!"
BUT DON'T FORGET, HE'S GOT DYSPEPSIA AND LUMBAGO AND IS SORE ON THE WORLD
GARDENER, WHO IS THAT PERSON FLYING OUT OF MR. MAGNOLIA'S FRONT DOOR?
OH, JUST A MAN WHO TRIED TO GET HIM TO PUT MONEY INTO SOMETHING
AFTER ALL, NOSEDIVE, I READ THAT IN ONLY ONE MAGAZINE—MAYBE I'D BETTER GET SOME OTHER MAGAZINES AND CHECK UP ON IT

Canal Treaty Basis of Suit

ONE reason for our interest in Nicaragua is the canal treaty that was negotiated a dozen years ago. Curiously, Costa Rica sued Nicaragua in the Central American Court of Justice for violation of its sovereign rights thereby,

Fiction Page

Beginning of the Mexican War

IT WAS on March 28, 1846, that the Mexican War actually began. On that date Gen. Zachary Taylor, with 4,000 men, crossed the Rio Grande and established Fort Brown on Mexican soil.

JERRY The Epic of a Girl Who Had to Wait. by Elenore M. Eltherin

Continued from Yesterday.

Mary Eunice Gives a Dinner. Jerry Looks Her Best for Saxon Will Be There

WHAT HAS GONE BEFORE

Jerry King, good looking, charming and nineteen, falls in love with Saxon Rhodes, a young architect. When he goes abroad to study, Jerry promises to wait for him. Jerry agrees to wait three years longer. She wonders whether Saxon loves her as completely as she loves him. Saxon's attention to Ora Pringle gives Jerry a pang of jealousy. She decides to give Saxon up. She discovers that Marza has another daughter of whose existence her husband had been ignorant. Mary Eunice is to back Saxon to win in a contest, Jerry is jealous. Saxon tells Jerry he is paying his own way and once more she believes in him. Stephanie's operation is a success and the doctor is sure that she will walk. Stephanie falls in love with Heinie.

NOW GO ON WITH THE STORY.

"WE'VE rationalized the remorse out of sinning; we've sex hygiened the romance out of love. And our ultimate achievement will be a world destitute of drama; a world where nothing matters; where triangles are tolerated and wailing wives obsolete.

"Make the most of tears while you may!"

Stephanie regarded her with bright, solemn eyes: "You didn't love him! You'd be one vast, suffering ache for all your philosophy if you did! Could all the cold reason in the world have soothed Marza's pain? Could you rationalize the tragedy out of Stephen's death?

"Jerry—you didn't love him!" Stephanie had her small hand tangled in the top-knot of Jerry's hair.

"What do you know of love, Stephanie?" said Jerry suddenly and flinging her head back to catch the look in her sister's eyes.

"Oh," said Stephanie turning crimson, "I think much of it. I've many theories. I wonder why a girl cares for one man and doesn't care for another who would make her vastly happy."

"You wonder why I don't love Heinie?"

"I can hardly believe that you don't, Jerry."

"Well, I've a deep affection for him. I've known him 80 years."

Bringing it out slowly—warmly: "Have you ever kissed him, Jerry?"

"About 767 times, more or less."

"I suppose you pet?"

"Do you? Not with Heinie, though."

"Don't you call kissing a mode of petting?"

"Not the kind of kisses I gave Heinie."

"Why don't you love him? Do you like Hugh better?"

"You mean would I marry Hugh before I would marry Heinie? Yes, I would. I love Heinie—you know the old stuff—like a sister." She thought gaily, and reaching up to give Stephanie's hand a tug and to put it back in her hair. She liked to have anyone pull her hair—she thought: "Now, ole dear, go to it and dream of him and woo him! The coast is clear for all of me!"

The days were passing as she had visioned them—work filling her days. Quiet or Hugh entertaining her nights.

"You're dogging it, aren't you?" Sylvia accused.

"You were mistaken about that—about her backing him. I went and found out. I went directly and asked him. He told me he had money enough of his own."

"Well, it would be like her to boast! That doesn't make her any the less worthless for him . . . a worthless, faking parasite!"

"You know the old platitude, Sylvia—one thing you never get by demanding and one thing you never keep by chaining is love. If Mary Eunice can hold him, she can. My hat's not in the ring for him!"

But as the summer passed and Mary Eunice continued her sway and as he quietly took for granted Jerry's acceptance of a calm, middle-aged friendship, she grew inwardly, burningly desperate.

One night she had a chance to test out Mary's hold—to see for herself ruthlessly, convincingly, Mary's power.

She should have ceased hoping after that. Only that she was 23—only that she was so much the woman.

CHAPTER LIV.

AUGUST again with the tawny fire of Indian Summer in the twilight pageant of the hills. Jerry, in a still excitement, plucked dead leaves from the primroses. Pretty, the way each delicte blossom is held in its little green cup.

A year ago they bloomed and faded just like this. And a year ago one Sunday Jerry stood here at Marza's porch garden, waiting with jangling nerves for a telephone to ring.

That was the time, her mind told her quietly, without evasion, they had reached the parting. And she waited for him to come; with the sweep of his arms and the touch of his lips annihilate the bitter fact.

A whole year since that house party at Phil Cowper's country place.

Tonight Phil was giving a dinner. It would be different from dinners at the week-ends—quite different. Yvonne Potter, Phil's bride, would adroitly see to this.

All that last summer Yvonne had graciously and with a large smile attended those week-ends. She tuned her tolerance so well that Phil eagerly and believing himself the courtier plunged into marriage.

Then Yvonne began to tighten the reins. They got off to a bad start with a wedding where even Sylvia, so they said, became mildly lit. But the wet summer was followed by a very dry winter, as Phil sheepishly told Inga.

Yvonne scratched various bootleggers from her six o'clock calling list. She relegated Ora Pringle, Jessie Reinach, Bud Malone and half a dozen other ladies and gentlemen of easy acquiescence to a bowing distance. The reforming of Phil went ahead femininely and triumphantly.

Yvonne spent Phil's income, compelled him to earn more, and saved him from the ruin his illtimed legacy had started. He was happy.

* * *

Jerry was going to this dinner. She began to dress. "It's lucky Marza and I can wear the same clothes," she thought, slipping the crimson sequins over her head. "Wardrobes getting tacky. And I'm glad I look flashy in red!"

She observed with quickened pulse the shadowy purple fire in her eyes, the reckless taunt of her young, passionate mouth. Just how she wanted to look—high and go-to-the-devil-you!

Just how she wanted Saxon Rhodes to see her—always. "Why do I feel so? Why do I want him to think I don't give a damn?"

He would be there tonight. With Mary.

And it was bitterly important that Jerry should appear beautiful—taunting, indifferent, supreme. She smiled with faint contempt: "The woman of it, Cleopatra! We can't get away from it, can we?"

* * *

Mary Eunice wore emerald green. The color suited her shadowed eyes, her soft brown hair and skin, the texture of pale tan satin. She looked willowy and attractive sitting there on the divan with her legs swung back, half under her, her head lowered. Saxon spoke to her. A warm, meditative smile parted her lips. But she kept her eyes down and flushed. It was very maidenly and appealing.

And he liked it and gazed at her warmly.

Jerry saw this as she entered the room. The divan was nearest to her. Mary immediately made room and began talking in the most comradely way, clasping her hand in Jerry's.

"I was just telling Saxton what a clever thing you are, Jerry, but he seems to know it. I keep forgetting that you two are old friends.

"Still, he's not seen my purple room. You know, Sacks, I wanted it in black, but Jerry was afraid that would remind me of death and keep me pure like a nun. She insisted that I be saved from such a fate, and did it in purple. Wasn't that cunning in her?"

A touch of patronage in Mary's large friendliness. It made Jerry burn—this kindness of the victor to the displaced favorite.

"You know, Jerry," went on the rather obtuse Miss Pennings. "I wish you'd come down to Pebble Beach some week-end and help us decide on the details of the manor house. Join us, won't you?"

"All right," said Jerry, wickedly. "I'll have Sacks run me down any time you're inclined, Mary!"

She glanced into Saxon's eyes and gave him an appraising, faintly derisive smile. He was very uncomfortable.

Yet she knew that he was thinking Mary Eunice very sporty while she, Jerry, was unbending and subtly cat-like.

After dinner she gained a second flash. They were waiting for Yvonne to give them places at the card tables.

(Continued Tomorrow.)

Merely Margy, An Awfully Sweet Girl

Story by Lloyd Mayer — By John Held, Jr.

Reg. U. S. Pat. Off.

EVEN YOU MR PHWHEN ARE WEARING AN IRON HAT, WHAT IS YOUR HATS SPECIAL FEATURE?
YOU'D BE SURPRISED!
HOKUS POKUS!
THAT IS INDEED AN ODD PLACE TO KEEP RABBITS!

"My dear, I'm on the VERGE of colLAPSE! I mean I'm HONestly so PERturbated I could NIBble NOODLES, no less, because since ARab and NOisy have been VAGUELy paRAding round in these SEPtic-looking IRon HATS, my dear, practicably ALL the youths in TOWN have AVidly acquired the HABIT—can you BEAR it, my dear? I mean f'r instance toDAY who should I encounter but that CUDdlepuppy PHWHEN, my dear, with a DERby balanced sort of nonchalANChally upon his OAT-like BEAN, and I give you my WORD the effECT was POSitively perVERted, my dear! I mean I've ACtually NEVer seen ANYthing so ODD, sort of. Well, ANYways, my dear, when I reMARKED on the matter and asked him what he GOT out of a lid like that or something, my dear, he proceeded to WHISK it off his CRAnium and produce RABbits and things out of it—can you BEAR it, my dear? I mean I was ACtually TOO imPRESSED because he's a sort of a REinCARceration of some magician person, no less, the way he can sort of proDUCE odd THINGS from his DERby, my dear! REALly, my dear, I'm all-of-a-BIB-and-TUCKer with deSIRE to sort of LEARN how it's DONE, my dear, because I mean I HONestly think it would be SIMply FAScinating to have creAtive aBILity or something—I mean I ACtually DO!"

Love's Embers

Absorbing Sequel to "Revelations of a Wife" — By ADELE GARRISON

Madge Suggests That Eleanor Lincoln Might Give Dicky His Breakfast

CURIOUSLY enough, I felt no anger at Dicky's wrathful tirade because breakfast was not ready and he was afraid he would miss his riding appointment with Eleanor Lincoln. Instead there was an indefinable relief at this giving way upon my husband's part to one of his old-time tantrums. He had begun one or two minor outbursts before, but had always checked himself and gone back into the icy courtesy with which by tacit agreement we had treated each other ever since Grace Draper's death and her plot to poison Dicky and point auspicion of the act to me had worked such tragic havoc with our lives.

I realized, as I found myself almost welcoming Dicky's temporary outburst, how great had been the strain of that unnatural cold formality with which we had invested our infrequent conversations. But with feminine perverseness I could not forbear the use of it myself. It made too good a weapon for me to discard it lightly.

"I am sorry," I said, "but I do not see how I can help matters by going to the kitchen. Katie is already preparing breakfast for the family, and, as you know, it will only upset her to hurry her. If you had told me last night that you wished to get off so soon I could have managed an earlier breakfast for you very easily."

Dicky glared at me and I knew that my frigid calmness was far more irritating to him than a swift temporary lash-out at him would have been.

"Yes, you could!" he gibed bitterly. "Fat chance I had of telling you anything last night—you were so busy listening to the baas of that old goat Veritzen. And when he finally got away you and Lil rushed upstairs like girls at a boarding school crazy to talk over the evening."

I felt a treacherous little thrill of triumph—his jealous resentment against my employer was so patent. But I let no hint of it creep into my voice.

"But it was so thrilling and interesting an evening," I said, with a meek reasonableness certain to infuriate any irate husband looking for a conjugal fracas, as I knew Dicky was. "And surely you had a chance to tell me you wanted breakfast early before I went upstairs. I am afraid it won't be much use, but I'll try to see if I can bring you something out here right away, unless"—I paused, as if a happy solution of the whole matter suddenly had flashed upon me—"won't Miss Lincoln give you breakfast? Mrs. Ticer gets there early, and she really serves as delicious breakfast dishes as does Katie."

Strategically I had reached the door before I made the suggestion, and I went swiftly through it before Dicky had a chance to answer it. But I was not far enough away to escape hearing the highly expressive salutation to powers supernal which he voiced at my exit.

I was conscious of the eternal paradox which a woman's mind reflects when upon the heels of my malicious suggestion to Dicky I hurried into the kitchen and harried Katie into the hasty preparation of a tray containing his favorite breakfast dishes which I myself carried to the veranda. All the way from the kitchen, burdened with the heavy tray, I asked myself why it is that a woman can subject a man to stiletto thrusts of mental discomfort with no compunctions of conscience, while her sense of duty will not permit her to deprive him of his favorite dishes.

With the courtesy which is a routine with Dicky, he hurried to me as soon as he saw my burden and took the tray from me. But his gallantry did not extend to his speech, for as he set it down he said sneeringly:

"Martyr's crown adjusted comfortably, old dear?"

(Copyright, 1928, Newspaper Feature Service, Inc.)

(Advertisement.)

IN HOLLYWOOD WHERE FACES ARE FORTUNES

You cannot apply cosmetics *properly* unless you start with Finesse Foundation Cream. It is a protecting film cream that keeps powder on your face all day long, regardless of the temperature. Enthusiastically recommended by America's foremost screen stars for every day smartness. At May's Drug Stores.

(Advertisement.)

Makes Girls More Attractive

Wouldn't you, too, like a face powder that will keep shine away—stay on longer—spread smoothly—not clog the pores—and always be so pure and fine? It is made by a new French Process and is called MELLO-GLO. It is surely a wonderful Face Powder. Just try MELLO-GLO.

NOW
A truly natural
PERMANENT WAVE

MANY methods of permanent waving—many enthusiastic claims—but this one process alone that imparts a gloriously life-like wave to hair of any shade or texture. And with absolute safety!

Do you want an exceptionally beautiful wave of broad, graceful lines?—a softer, more lustrous wave? Visit a shop where this super-process is practiced. Look for the name Keen on all supplies. Write for an interesting folder on permanent waving to Keen Waving Co., 200 Hudson Street, New York, N. Y.

KEEN

PROCESS OF PERMANENT WAVING
AMERICA'S FOREMOST PROCESS

Stop Gray Hair!

The one liquid—Nourishine—restores gray hair to all original colors, evenly, naturally—without streaks. Cannot injure the hair. Nourishine also banishes dandruff, promotes hair growth and cleanses the scalp. It is a real tonic which feeds and nourishes the hair roots. 8-oz. bottle, $1.25. For best results use Nourishine Shampoo; 6-ounce bottle, 50c.

At All May Drug Co. Stores

Nourishine

Restores Hair Color NOT a DYE Removes Dandruff

A treasure house of flavors—Roast Duckling *Pennsylvania!* A special this week on the menu of Pennsylvania diners.

Roast Duckling . . .

that will become one of your pleasant memories

—on Pennsylvania diners this week!

As the spring sun makes the sap stir, so this duckling makes your mouth water. It's as tender as young green shoots. Golden-roasted to perfection, juicy, savory, indescribably delicious.

Within the golden walls of duckling is a dressing of crisp celery and young onions, of finely cut ham, chopped livers, chopped parsley, an egg and a pinch of thyme, added to a basis of diced white bread. The whole is seasoned to suit tastes that are as discriminating as any king's.

The duckling, with its treasure of stuffing, is served piping hot—with cool, fresh apple sauce to bring out, by contrast, all its delicate flavor.

No wonder travelers write generously praising the cuisine on the Pennsylvania Dining Cars!

Roast Duckling *Pennsylvania* is a dish that makes long journeys seem shorter. Try it—on Pennsylvania diners this week.

Attractive Day Service

Lv. Pittsburgh (Penna. Sta.) . . . 9:40 A.M.
Ar. Baltimore . . . . 6:08 P.M.
Ar. Washington . . . 7:05 P.M.
Lv. Pittsburgh (Penna. Sta.) . . . 1:00 P.M.
Ar. Baltimore . . . . 9:18 P.M.
Ar. Washington . . . 10:16 P.M.
Lv. Pittsburgh (Penna. Sta.) . . . 9:00 A.M.
Ar. Columbus . . . . 2:14 P.M.
Ar. Cincinnati . . . . 5:45 P.M.
Lv. Pittsburgh (Penna. Sta.) . . . 9:30 A.M.
Ar. Chicago . . . . . 7:40 P.M.

For information and reservations, telephone Grant 6000.

F. B. Lowe and S. L. Shank, *Division Passenger Agents, Room 844 Oliver Building, Pittsburgh, Pa.*

PENNSYLVANIA RAILROAD

Carries more passengers, hauls more freight than any other railroad in America

AWARD TO HIGH BIDDER TAKEN TO COURT

On the ground that the contract was not let to the lowest responsible bidder, Judge Frank P. Patterson is asked to set aside the action of the Baldwin Township School Board in awarding to A. C. Slencamp of Brentwood a contract for the erection of a four-room school building on Six Mile Ferry Road.

The Dick Construction Company, which has built school houses and other public buildings in the vicinity, was the lowest bidder at $34,000 as against Slencamp's $36,000. William Noll, Church avenue, Baldwin township, school board secretary, said there was nothing in the minutes, which he produced, to show Slencamp was the lowest responsible bidder, although there was a record of a three to two vote in awarding the contract to him.

KING SLEUTH POSTS BOND

Sol Rosenberg, of New York, former investigator for the Citizens League yesterday posted $2,000 bond in the district attorney's office here pending his trial on a charge of conspiracy to indict.

Rosenberg and Abe Weinberg, also of New York, were indicted with William L. King, former director of the league, in connection with the framing of evidence on several places raided by King and his men. Weinberg posted bond several months ago and King has not been apprehended.

MAN GETTING OFF CAR HIT BY SKIP DRIVER

William Harrle, 56, of 1121 Crucible street, received bruises when he was struck by a hit-and-run driver's automobile as he stepped from a street car at Point Bridge and West Carson street today.

MERCER BAR ASS'N ELECTS SHARON MAN

MERCER, Pa., April 18.—Attorney W. C. Leffingwell, of Sharon, has been elected president of the Mercer County Bar Association.

APPETITE IMPROVED ... QUICKLY

Carter's Little Liver Pills Purely Vegetable Laxative move the bowels free from pain and unpleasant after effects. They relieve the system of constipation poisons which dull the desire for food. Remember they are a doctor's prescription and can be taken by the entire family. All Druggists 25c and 75c Red Packages.

CARTER'S LITTLE LIVER PILLS

Corns

Relief in one minute

In one *minute*—that's how quick you get relief from corn pain when you apply Dr. Scholl's Zino-pads. For Zino-pads *remove the cause*—friction and pressure of shoes. If applied at the first sign of irritation caused by tight shoes, they *positively prevent corns.*

Powerful liquids or caustic plasters don't keep corns from coming back again—often cause acid burn on the toes. Zino-pads won't harm the tenderest skin. Thin, protective, healing. At all drug, shoe and dept. stores—35c per package.

Dr Scholl's Zino-pads

Put one on—the pain is gone!

(Advertisement.)

STOMACH ULCER PAINS STOPPED OVERNIGHT!

Why suffer with this extreme stomach trouble when we can positively assure you full relief or your money back? We guarantee Wolfe's Compound will relieve you of extreme gastritis, or ulcers of the stomach, or we will positively refund your money. Our medicine has been used in California for these troubles for over 22 years with unvarying success. Many doctors prescribe it regularly.

It begins at once to give relief from the severe pain, vomiting and other discomforts and agonies, and from day to day the improvement is steady and increasingly rapid. You are not compelled to restrict yourself to a milk diet, for when taking our medicine you are enabled to eat a well-balanced meal three times a day.

What would you give to be able to eat again as you formerly did? It should be possible with Wolfe's Compound, and best of all, the cost is very little, and you are guaranteed your money back if it does not help you to your entire satisfaction—you to be the sole judge—we take your word for it. Write today for full particulars of this famous California prescription and how you can try it 10 days to prove its merits. **Wolfe's Laboratories, Desk D-51, 425 E. Pico Street, Los Angeles, California.**

(Advertisement.)

Itching, Annoying Skin Irritations

Apply Healing Liquid Zemo

When applied as directed, Zemo effectively and quickly stops itching and relieves Skin Irritations, such as Eczema, Pimples, Rashes, Dandruff and Chafing. Zemo penetrates, cleanses and soothes the skin. It is a clean, dependable healing liquid, convenient to use any time. 25c, 60c and $1.00.

Zemo FOR SKIN IRRITATIONS

A Charge Account Here Is a Convenience

You are invited to consult our Credit Department on the Eleventh Floor and make arrangements for opening a charge account.

ROSENBAUM'S

SIXTH, LIBERTY AND PENN "THE STORE AHEAD" PHONE ATLANTIC 4600

Weave-a-Run Mending Puts Stockings Into Service

So cleverly mends the conspicuous runs that you would hardly believe they had been there. Charge only nominal.

—*Repair Desk, Street Floor.*

Striking New MILGRIM HATS n the Newest Straw

Hats from the House of Milgrim, New York, are famous for their superb quality, exquisite workmanship and exclusive smartness. The charming model sketched is of Balibuntl—one of the season's smartest straws. A two-toned grosgrain ribbon band and unique flower ornament of cork are accenting notes of chic.

$15 to $35

—*Pittsburgh's Foremost Milliners, on Fifth Floor.*

NEW! —and Smart Velvet Coats For Misses

$25—$39.50

In Spring Colors

An advance fashion for now and midsummer, which fashionable New York has eagerly adopted! Worn with tailored skirts or new Spring frocks to form a smart ensemble. Plain tailored models; others with stitched taffeta collars and facing. Fancy sleeves and gay boutonnieres lend chic. In violet, fuchsia, celanese green, rocksand and black.

Fifth and Sixth Floors.

Such Astonishing Values in WASH FABRICS

Three Groups—One Unusual Price

36-in. Printed Dimities
40-in. Printed Batistes
36-in. Woven Rayons
44c Yd.

1000 YARDS DAINTY PRINTED DIMITIES, white and tinted grounds, with lovely printings. Finest quality of this fine material, guaranteed to be absolutely fast color. For children's frocks, cool summery dresses, lingerie and other uses. **44c yd.**

1200 YARDS PRINTED BATISTE. A lovely fast color quality, very fine, with beautiful printings. Will make the most modish sort of wear for women, misses and children, for hot summer weather. **44c yd.**

WOVEN RAYONS, in smart stripes and plaids. Some formerly as much as 85c a yard. Reduced for this special event. A material that will readily suggest its many uses to the woman who sews..... **44c yd.**

—*Wash Fabrics, Second Floor.*

Two New Styles in SPRING SHOES

$7.00

A number of very pretty, chic models in patent leather, at this price. Others in the favored honey beige shade. New adaptations of the one-strap and step-in styles.

—*Third Floor.*

New Arrivals! Imported English BROADCLOTH SHIRTS

$1.55

A beautiful quality of lustrous broadcloth, made to our exacting specifications. Collar attached and neckband styles. Six-button front and wide center pleat.

Sizes 14 to 16½.

Complete Lines of Interwoven and Phoenix Socks, Munsingwear Union Suits, Rocking Chair Union Suits.

—*Men's Furnishings, Street Floor.*

Special Purchase and Sale! Chic Ensemble Suits

For Women & Misses

$39.50

Actual Values

$59.50 to $79.50

Basket Weave Fabric Tweeds—Kashas

WITH ensemble suits gaining steadily in popularity, this Sale should be of great interest to many women and misses. The coats are ⅞ length, skillfully tailored, with novel tuckings, fringed trimmings, and fancy pockets. The blouses of rich satin, silk crepe or Jersey in shades to match the coat lining. The skirts of pleated silk crepe or of the coat fabric. In greys, tans, navy and black. Sizes 14 to 40.

Our Higher Priced Lines of Ensembles Greatly Reduced—Now Priced at $69.50 to $98.50.

—*Ensemble Suits, on Fifth Floor.*

Only a Limited Number!

Mahogany Mantel Clocks

Solid and Mahogany-Finished Cases—Regularly $10.00 to $50.00

⅓ Off

The type of clock every home should have, with its cheery chimes striking the time of day. Eight-day movement, with cathedral gong or Normandy chimes on the hour and half-hour, or Westminster chimes striking every quarter hour. Silver and white dials, plain and raised numerals. Splendid reliable makes such as New Haven, Seth Thomas, Session and imported clocks.

—*Mantel Clocks, on Street Floor.*

For the Graduate!

Dainty Elgin Wrist Watch

$16.95

Seven-jewel movement, 14-kt. rolled white gold case, engraved bezel. Fully guaranteed.

—*Street Floor.*

Tomorrow on the Eighth Floor DOLLAR SALE! HOUSEWARES

A great variety of things found on the Eighth Floor at this one price. Articles of home convenience and comfort, all specially low priced.

Hardwood Step Stool $1.00
White Enameled Kitchen Stool $1.00
Spading Fork $1.00
14-Tooth Garden Rakes and Long Handle Steel Hoe; both for $1.00
4-ft. Hardwood Step Ladder $1.00
Rosenbaum Special House Paints, half gallon..$1.00
Savage Ovenettes $1.00
Galvanized Iron Garbage Can $1.00
"Betty Bright" Scrubbing Mops $1.00
White Enameled Flour Can $1.00
Bowl and Beater Set..$1.00
Fruit Stands, Bread Trays, Nut Cracker Sets, Relish Dishes, Cheese and Cracker Dishes, nickel plated on brass $1.00
$1.25 Genuine O'Cedar Dustless Floor Polish Mops, chemically treated $1.00
Rosenbaum Special Toilet Paper, 1000 sheets in roll, 12 rolls for.....$1.00
Foot Stools $1.00
Wash Tubs $1.00
White Enameled Bath Tub Seat $1.00
Reed Fernery.....$1.00
Imported China Cups and Saucers, 6 for.....$1.00
18-Piece Table Set of Crackled crystal glass....$1.00
5-Piece Kitchen Set, 1 pitcher, 1 mixing bowl, 1 measuring cup and 1 orange reamer. Complete. $1.00
4-Piece Mixing Bowl Set. Complete $1.00
Glass Bake Oven Ware $1.00
7-Piece Berry Set....$1.00
Fish Aquarium $1.00
Tall Beverage Glasses, Dozen $1.00
8-inch Dinner Plates, 6 for $1.00
Electric Light Bulbs, 5 for $1.00
Vanity Lamps and Torchieres $1.00
Boudoir Lamp Shades $1.00
Lamp Cords, 2 prs. for $1.00
Table Lamp Shades...$1.00

—*Housewares, on Eighth Floor.*

2,000 Sets—Our Own Importation of Madras Curtains—with Valance

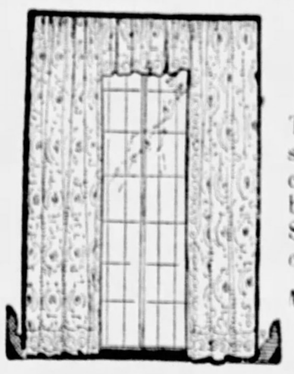

Just Arrived from England

$1.69 SET

These dainty, sheer madras curtains are very specially priced at this figure! In rich shade of cream with allover patterned center and double border. Choice of four attractive patterns. Suitable for any room and will bring a note of cheery spring atmosphere.

Mail and Phone Orders Will Be Filled as Long as Quantity Holds Out

—*Curtains, Ninth Floor.*

Certified Bargain Basement

SPRING COATS

Reg. $15 to $20

$10.65

Many Silk Crepe Lined All the New Spring Fabrics

The sensation of the season! Continuing a remarkable value-giving sale of a great assortment of remarkable new spring coats. Models for young women, stout women and matrons. See the stylish Throw Scarf effects, Cape effects, tailored models and many others.

Misses' Sizes, 16 to 18
Women's Sizes, 36 to 44
Stouts' Sizes, 46 to 52

Sale 1000 New

HATS

$2.00

Popular crochet and sport hats, tailored and fancies. Hats for every occasion. Take this advantage to be stylishly dressed at a great saving. All the beautiful late Spring hats in the very latest styles. All head sizes for woman, miss or matron.

"Heft" of the Clothes We Wear

AN AVERAGE woman of the well-dressed type will wear clothes weighing a total of 3 pounds 4¼ ounces; her husband's attire will be something like 12 pounds 11 ounces in weight.

Magazine Page

One in a Thousand

IT HAS been calculated that only one out of every thousand married couples live to celebrate their golden wedding, which is observed on the fiftieth anniversary of their marriage.

HOW TO KEEP WELL

by Royal S. Copeland, M.D.
U.S. Senator from New York

Build Up the Heart by Sensible Living

DR. COPELAND

NOTHING can be more important to the welfare of a human being than the uninterrupted circulation of the blood.

What does the blood do? It carries the essential oxygen from the lungs to the tissues of the body.

It carries the food from the digestive organs to the most remote parts of the system. It carries the waste materials and the surplus supply of fluids to the skin and kidneys for expulsion from the body. It carries the products of the ductless glands to the parts of the body where they can be utilized for our good. It has an important part in regulating the temperature of the body.

So important is the circulation of the blood that to stop it, even for the brief period of five minutes, would be fatal to the strongest man. It isn't enough merely to have the heart beat and to have the blood circulate through the blood vessels. The circulation must carry good blood, rich blood, blood containing all essentials and these essentials in their proper proportions.

We cannot consider the heart and circulation by themselves. We must consider them in connection with the manner of breathing, and the way we treat the digestive organs.

Without an abundance of oxygen, which we get by deep breathing, and a supply of food which is gained by proper eating, the circulation of the blood must fail to measure up to its possibilities. Indeed, it will fall in the proper performance of its assigned functions.

My mail is filled with letters asking me to recommend a "blood medicine." There is a popular idea that out of a box or a bottle may be taken some sort of "dope" which will enrich the blood. It is the common demand in the springtime. This is nonsense.

Good blood comes from good food, good water, plenty of exercise to keep the heart active, and deep breathing to supply great quantities of oxygen. In our foodstuffs is an important chemical or force, a mysterious agent which for want of a better name we call the vitamin. I frequently refer to it as the "soul of the food." It is associated with the mineral carrying part of fruits and vegetables, with the flesh of animals, the cream of milk and with the sunshine. It is essential to the production of good blood.

The food is not "oxidized" and made useful without the aid of oxygen. To have this we must open our lungs to pure air. We must avoid contaminated and vitiated atmospheres and must dwell where the air is clean and rich.

With a good heart and good circulation you may look forward to 50 years of efficient life. That should be your ambition and it will be realized if you order your life as you should.

Answers to Health Queries

A. A. N. Q.—I have aching, soreness about the heart, even the ribs feel sore. There is a feeling of weight, numbness and rapid beating. Am 54 years of age. What would you advise?

A.—Probably due to neuralgia and rheumatism. There is probably some infection in your system. Be sure that the intestinal tract has no bearing on your symptoms. Your doctor will advise you after examination.

* * *

W. M. Q.—Can diabetes in a young man of 20 be cured? Would high living be responsible for the trouble?

A.—This depends upon the extent of the trouble. If he follows his doctor's instructions as to diet, etc., he can be greatly relieved and possibly cured. Each case demands the personal attention of a physician. The cause is uncertain.

Copyright, 1928, Newspaper Feat. Serv. Inc.

(Advertisement.)

SEES THE BRIGHT SIDE OF LIFE NOW

Pittsburgh Lady Relates How Ten Herbs Banished Years of Suffering.

"Ten Herbs proved to be just the medicine my system needed, and I cannot praise it enough after what it has done for me," was the statement of Mrs. Robert Gamble, 712 Oakwood Street, Pittsburgh, to the Ten Herbs Man, who is at May's Main Store, 529 Liberty Avenue,

MRS. ROBERT GAMBLE

Pittsburgh, where he is daily demonstrating this popular medicine. "I do not worry any more, as life looks brighter," Mrs. Gamble continued.

"I had suffered with my stomach for years and got so bad that I had to be very careful what I ate. The lightest kind of food would cause gas and bloating. Food did not give me proper nourishment and my system finally became very much weakened and rundown. Every afternoon I had a gnawing feeling in my stomach and it was not relieved until I ate a couple of mouthfuls of food. Any little exertion would cause me to get short of breath. I lost weight, and was on the verge of having a nervous breakdown. My nerves were so unstrung that the least noise would make me jump. I was always constipated, and my liver was very inactive. I had dizzy spells and sieges of terrible headaches that would last for several days. My complexion was sallow. I lost all ambition and sometimes felt that life was not worth living.

"I tried many kinds of medicines but never got satisfactory results until I started taking Ten Herbs. Your medicine put my stomach in such good condition that I can eat anything I want without distress. Gas does not form and I do not have shortness of breath. I sleep soundly, as my nerves are quiet. My bowels are regular and my liver is working properly. I have not had a bilious attack, dizzy spell or headache since I began using Ten Herbs. I arise in the morning feeling as though I had gained strength during the night. I have gained in every way and feel like a new woman. Friends remark about the change in me and I tell them that Ten Herbs did it and I gladly endorse your medicine to the public."

The Ten Herbs Man is at May's Main Store, 529 Liberty Avenue, Pittsburgh, where he is daily meeting the public and explaining the merits of this medicine. Free sample given.

(Advertisement.)

A Baby in Your Home

The Remarkable Influence of a Doctor's Prescription After Years of Cruel Disappointment

You Can Try it Free

Hundreds of married women, childless for years, suddenly find themselves in a state of the most blissful anticipation due to the influence of a doctor's most wonderful prescription, which you can try free by simply sending the coupon below.

Mrs. A. G. Smith, 1712 Kentucky St., Lawrence, Kans., says: "I now have the sweetest little baby girl and am sure it was Dr. Elder's prescription that made it possible. I didn't think I'd ever have a baby."

Every married couple who really want children should at once write to the doctor and get a free trial of this prescription together with his invaluable book of instruction. For your convenience fill out the coupon and mail it today.

PRESCRIPTION COUPON
Will Elders
681-Kdallinger Bldg., St. Joseph, Mo.
Please send me a free trial of your treatment for Sterility and Instruction on how to use it. I enclose 10c for postage and packing.
Name.....
St. Address
or R. F. D.....
City.....State.....

Fay King Tells Why Girls' Clothes Stay Scant

IN THESE STEP-LIVELY TIMES, A GIRL CANNOT BE HAMPERED WITH YARDS OF SKIRT AND WIDE HATS!
THE GIRL OF TODAY CAN GET A WHOLE YEARS WARDROBE IN THE SPACE TWO GOWNS OF LONG AGO TOOK UP
FAY KING

By FAY KING.

NO MATTER how inclined the fashion designers, or even the women themselves may be for the return of ancient styles, I believe they will never come back again.

Haste, not taste, is what influences fashions these days. No woman could get about as she must in bundlesome dresses and large hats. Traffic rules now!

In the old days, when there was little else for a woman to do but sit around or stroll leisurely, dressing was the most important part of any event. Wide and roomy wardrobes were the thing.

But a woman has more on her mind than her hair and hat these days.

What with space at a minimum and at a premium, the less space and time one takes up the more welcome they are anywhere!

For climbing in and out of automobiles the short skirt is a necessity.

Dashing across streets to safety zones, making room for just one more on crowded cars and buses, all this has brought about the kind of clothes that women wear now, whether you like them or not!

This is an age of activity, not of pose. A woman may not be the lovely picture as she once was, but she is a better pal.

MEDITATIONS of a MARRIED WOMAN

by HELEN ROWLAND

MARRYING "DADDY"

WHEN a woman of forty marries a man young enough to be her son, she elects herself his banker, cash box and guardian angel. But when a girl of twenty marries a man old enough to be her father, she elects herself his health chart and clinical thermometer.

* * *

He may be handsome, brilliant and fascinating; but he has reached that point in life when he is more interested in his "symptoms" than in any woman's charms. Nothing really thrills him but his diet and his circulation!

HELEN ROWLAND

* * *

She need not flatter herself that "the red blood surges through his veins" at sight of her; for his blood pressure is either too high or too low to permit him to become "unduly excited." And he yearns for nothing so much as to tell her that his "blood count" shows his "hemoglobin" to be only sixty per cent.

* * *

His "heart action" is uncertain and irregular, and every step he climbs in her behalf will be counted against her. The very flush upon his cheek may be merely a little "temperature."

* * *

When he gazes dreamily into her eyes, he may be merely trying to remember when he took his last pill and whether it is the tonic or the pepsin that comes next.

* * *

His idea of an absorbing conversation is one which revolves around his "cardio-respiratory" reactions or his red and white corpuscles.

* * *

His "knee-kicks" are not what they used to be, and even his arm grips may be hampered by neuritis or rheumatism. Just sitting on his lap may cause him real anguish by interfering seriously with his circulation.

* * *

Worst of all, you never know whether he may be hardening his heart and his arteries against you—and you may find a "joker" in his will.

* * *

And while X-rays may show you what is going on in your husband's heart and liver, you will need no second sight to see what is going on in his mind. For the nearest thing to his heart is not YOU—but his HEALTH CHART!

* * *

In short, he has reached the Clinical Age—and he should marry only a woman of the Clinical Age, who would be willing to compare "symptoms" with him every morning at breakfast and count calories with him every evening at dinner. The Clinical Age is a delightful age, if you have somebody beside you who just loves dieting, revels in gland cures, and prefers bicarbonate of soda to champagne, and spinach to lobster.

* * *

But when the Clinical Age weds the Jazz Age, somebody gets out of step right in the middle of the wedding march—and after that, it's just a race for the divorce courts.

(Copyright, 1928, King Feature Syndicate, Inc.)

Tomorrow's Horoscope

Thursday, April 19

Employ thy time well if thou meanest to gain leisure.—FRANKLIN.

ALMOST propitious rule of the stars rewards those who have labored earnestly and well on this day. There are all manner of substantial benefits and returns presaged, with increase of wealth, advanced position, favors and fulfilled ambitions generally. It is a time to push for these preferments and promotions. Letters, writings and contracts flourish.

Those whose birthday it is are on the eve of a year of achieved ambitions with substantial rewards and diligence, perseverance and steadfastness. It is a time for forging ahead to the goal of the ambitions and rewards. Particularly will new contracts, letters, publishings and kindred matters thrive.

A child born on this day will be versatile, talented, ambitious and will attain position, competence and respect in life through its own efforts and the assistance and preferment of those in high places.

Notable Nativitys: George H. Lauces, writer.

Smart Color

Greens are smart this year, again. Especially the billiard greens, which, obviously, are the color of the top of a billiard table.

FOR THE LOVELORN

Broken-Hearted

DEAR MISS GALE:

I am a reader of your column and find you give very good advice, and do hope you can give me some. I have known and kept company with a man for about six years and have learned to care for him and firmly believe he cares for me. Frequently he takes me to visit friends (a man and his wife). At first I did not think anything about it, but since he has taken her out many times I wonder if I should continue to visit his friends. I feel as people say I am being used for a blind. I spoke to him regarding her and he didn't call on me for months, but took others out to his friends, but they didn't go many times. What shall I do?

BROKEN HEARTED.

I am inclined to agree with your advisors that you are being used to cover up a too-close friendship between this man and his friend's wife. Try to forget him if you can. He is unworthy of your affection.

Wondering

DEAR MISS GALE:

I am in love with a certain boy who seems to care a good deal for me. Last week I was at a party in a distant town. Coming home from the party he asked to sit beside me. Now I would like to know how I could continue the friendship. I have seen him since and he acts very nice and as if he would like to call. What shall I do? Invite him to call or let him come on his own free will?

WONDERING.

He seems to like you, my dear, and it is your privilege to invite him to call, you know.

Two Lovesick Pals

DEAR MISS GALE:

We are two girls, 13 years of age, and have come to you for advice. Please, Miss Gale, help us and do not call us foolish. We pet, smoke and drink to a certain extent. We cannot see any harm in this, as our parents indulge in all three, and the boys we are engaged to think a girl is not a good sport unless she does all three. We are in love and want to be married in two or three years. Advise us and tell us if it would be right, as our parents approve.

TWO LOVE-SICK PALS.

And your parents approve. Little girls of 13 have thought themselves in love since time began, my dears, but they weren't. They couldn't be. They don't know what the word means. I can see some of my grown-up readers smiling with me at the thought of the little girls and boys they loved at that tender age, and at the woe that would have been theirs if they had been permitted to marry. In six or seven years you will begin to be old enough to know what you want in the man you marry. You are many years too young to have had the experience to judge that now.

Dick U.

DEAR MISS GALE:

This young lady who so cleverly described a "Man" is certainly a credit to the "Fair Sex." Take her tip, girls, and let these "Nit Wits" travel alone.

DICK U.

This latter speaks for itself.

The REASON for THREE minute Perfect Cake Icings and Candy Creams without cooking —
Your Grocer Has It
SWANSDOWN Powdered SUGAR

READ TODAY'S WANT ADS

The Sun-Telegraph Fifteen Cent Pattern

6119

A PRACTICAL GARMENT.

Sun suits have become very popular for little children. This model is fashioned with deep arm openings and the body portion of the back is buttoned to the waist. The style is comfortable and is built for coolness and ease.

The pattern is cut in four sizes: 2, 3, 4 and 5 years. A 3-year size will require 1¼ yards of 36-inch material. To bind neck and arm as illustrated will require 1⅞ yards of narrow bias binding.

COUPON

This pattern will be sent on receipt of 15 cents (silver or 2c and 1c stamps). Make number, name, address, etc., plain. Send to Pattern Department, The Pittsburgh Sun-Telegraph, Pittsburgh, Pa.

No. 6119. Size.....

Name .....

Street and No. .....

City ..... State .....

Suffer from Sour Stomach? Here's quick relief!
BRIOSCHI
(pronounced Bree-oh-key)
The pleasant, sparkling drink from sunny Italy.
75 cents the large can of 24 drinks at all Italian stores, your favorite druggist or any May Drug Store.
Sole Distributors
G. CERIBELLI & CO.
576 West Broadway, New York City
"DRINK TO YOUR OWN HEALTH"

DANDRUFF
AND FALLING HAIR
Millions use Lucky Tiger for scalp troubles and Whyte-Fox for skin ailments. Both sold under Money-Back Guarantee. Barbers or druggists
LUCKY TIGER

Too FAT?
Thousands Are Reducing Without Dieting, Exercise, Thyroid, or Use of Other Harmful Drugs

Why be fat? It's a useless weight—a social and physical handicap. Get rid of it. Thousands have reduced through Rite-Wate—the new, sure, harmless way. Read what a large retail drug concern in Detroit has to say about it:

"In six months, we have sold 3150 boxes. Have had more satisfied customers on this item than on any similar remedy we have ever sold."

Whether you desire to take off 5 lbs. or 70, Rite-Wate does the work. Positively contains no metallic salts, thyroid, alkaloids or other harmful ingredient. Has tonic qualities. Put up in easy-to-take tablets by one of the largest drug laboratories in the world, thus insuring a thoroughly reliable product.

Important Notice: Rite-Wate contains no thyroid or other dangerous drug.

RITE-WATE
Vegetable Compound for Overweight
$1 Size—Special, 79c
AT ALL
MAY'S DRUG STORES

Varnished linoleum lasts longer

LINOLEUM lasts just as long as its pattern. Protect it with a good tough coat of Lawrence Tiger Brand Permanent Floor Varnish and its beautiful pattern will be as bright as the day it was laid. Renew the varnish from time to time, and the linoleum will last a lifetime.

W. W. Lawrence & Company
Pittsburgh, Pa.

Lawrence
TIGER BRAND
VARNISHES
Sold by Good Hardware and Paint Dealers

Read what women all around here say

"It's so easy to soak clothes whiter --with this safe hard-water soap"
says Mrs. F. Breitenstein, 4431 Penn Ave.

"THE Rinso way of washing is so easy!" says this woman, one of the many users of Rinso right in this locality who have written us.

"All I have to do is soak the clothes overnight in the thick, safe Rinso suds, rinse thoroughly in the morning, and they're ready to be hung out—without any hard rubbing. You don't even have to boil! Yet they always turn out even whiter than if they'd been boiled for hours.

"Rinso is just right for our water. It goes much farther than other soaps and no softener is needed. That's why I use it for all my housework such as dishes, floors, sinks and woodwork!"

The secret is in the *suds!*

Rinso's suds are different—thick, creamy and *lasting* even in the hardest water. Dirt, grease, grime and stains soak right out—with no hard rubbing.

Rinso asks no help of bar soaps, chips, powders or softeners. *Alone* it washes clothes whiter. Why, even boiling isn't necessary; clothes come from the washer or tub so sweet and gleaming!

This way saves the clothes—Rinso contains nothing to harm your finest cottons or linens. Then, too—clothes aren't scrubbed threadbare. The grimiest edges come snowy with little or no rubbing. Saves the hands, too; they are in hot suds so little.

You get your full money's worth when you buy Rinso, the granulated hard-water soap—it's so compact. Just feel how weighty the package is. For best results follow the easy directions.

Washing machine makers endorse it

Rinso is the ideal washing machine soap. Try it and see for yourself why 32,000 demonstrators of washers use this hard-water soap. See why the makers of 32 leading washing machines highly endorse it.

Guaranteed by the makers of Lux, Lever Bros. Co., Cambridge, Mass.

The granulated hard-water soap for tub or washer

Trader Horn

(Continued from Page Nineteen)

close, and listen, and in course of time he'd be down on his knees when I was, and making the same sounds as well as he could. Many a Paternoster he's sent up. A fine feller, Renchoro. His father was chief over a bit of Africa the size of all Britain. The great Onlooker must have had a quiet laff at the sight of us two boys.

"But it takes a pretty strong prayer to shut out matricide. Not but what they'd have to get permission from the priests at the Josh House to do away with 'em. Then they'd gather a few friends together and chuck somebody's old mother or granny into the river, at the age when in Lancashire she'd be just right for a shawl and a good cup o' tea.

Well-Fed Crocodiles

"You couldn't do anything any more than you could stop a funeral in Lancashire. Seemed like you could neither run away nor shut your eyes . . . You just had to shiver and try not to blubber in front of 'em. Some of the old women would battle out and try swimming, but 'twas never for long.

"The crocs in those rivers who take up a stand near a village are too lazy to attack a bather or the woman coming for water. They're too well provided. Sometimes you'd even see a floating body. If 'twere a woman she'd be face downward. 'The woman's modest' they say amongst the natives, meaning that in death she takes up a modest attitude. A man'll always float face up, as if he'd not turn his face on death.

"I hope I've not been too discursive on the great subject of this so-called expansion. It doesn't do to say too much. But if it's truth you're wanting I can tell you the French have never learned to spell the word. Expansion! The biggest stumbling-block to trade known to civilized man. The most rapacious nation, consistent with inactivity, the world has ever known. Nothing more than funguses sucking life from a healthy tree. 'Unstable as water, thy name shall not excel.' That's them. I like a little allegorical speech now and then. Used to excess, 'twill lose its effect.

"That Pioneer I'm writing about was Livingstone's old paddle steamer. Fine boat, with a stand of arms and plenty of brass fittings. Fancy sort of cabin. Aye, when you're apt at dispensing hot air in the drawing room meetings of Piccadilly you'll get supplied with luxuries for travel. Why, Livingstone killed more men than ever I did, with all me rubber and ivories.

"Human life was nothing where the Bible had to go. Ladies in Hyde Park praying for 'im and handing on the wherewithal while we traders had to struggle to open up a country in decency. When I go out to trade I go out with a gun and some Manchester cottons, not with a Bible. He sure was fortune's favorite.

"I must soon be making a move on . . . Did I tell you 'twas Renchoro that showed me where George T—— was buried? Aye, he knew where George T——'s slaves had settled and he got T——'s own old boy to come and point it out. Nina's father.

"I've told you about Nina T——, goddess to the Isorga? Aye. It sure gave me a strange feeling to see those eyes looking out from a great mask at me. I was a lad then. Eighteen, I might 'a' been.

"Ma'am, there's some things it's difficult to capture with a word. I should say her eyes were kind but piercing. Aye. Kind but piercing."

(Copyright, 1927, by Ethelreda Lewis)
(Copyright, 1928, by Metropolitan Service, N. Y.)

(Tomorrow: The Josh House and how Trader Horn was initiated with the native rites—the first white man to become a member of the Josh.)

DIED

CLARK—On Wednesday, April 18, 1928, at 4:30 a. m., JOHN, husband of Mary Anna Clark (nee Young), aged 80 years. Funeral services at his late residence, 824 Lilac street, Squirrel Hill, on Friday, April 20, at 2 p. m. Friends are invited.

COUCHENOUR—MARY ANN, in her 84th year, at her late home at Lowber, Pa. Funeral service 2 p. m. Friday in Lowber M. E. Church. Interment in Mt. Vernon Cemetery.

CURRY—On Tuesday, April 17, 1928, at 7:23 p. m., WILLIAM CURRY, infant son of Mr. and Mrs. E. H. Curry, aged 9 days. Private services at the parents' home, 1575 Clark street, Wilkinsburg, Wednesday afternoon.

DENISON—On Monday, April 16, 1928, at 6:30 p. m., CORA L. DENISON. Funeral services at the home of her uncle, S. Arnold, 1908 Center avenue, Thursday afternoon, April 19, at 2 o'clock.

DOPLER—At Mercy Hospital, Pittsburgh, on Tuesday, April 17, 1928, at 8:10 a. m., PHILOMENA WEISBND DOPLER, beloved wife of Martin A. Dopler, in her 40th year. Funeral from her late residence, 1114 Connie avenue, Braddock, Pa., Friday, April 20, at 8:30 a. m. Solemn requiem high mass at St. Brendan's Roman Catholic Church, Braddock, Pa., at 9 a. m. Friends invited. (Woodfield and Zanesville, O., papers please copy.)

EDWARD—On Tuesday, April 17, at 5:50 a. m., Mrs. REBECCA ANDERS EDWARDS, widow of James Edwards. Funeral services at the family home, 35 Frazier avenue, Norwood, McKees Rocks, Friday, April 20, at 2:30 p. m. Friends invited. Car 23 to Norwood Incline. Interment in Mt. Calvary Cemetery, McKees Rocks.

EHEMANN—On Tuesday, April 17, 1928, at 3:30 p. m., THERESA EHEMANN. Funeral from the family home, 1022 Gerlitt street, East End. Notice of time later.

GARRIGAN—On Tuesday, April 17, 1928, at 6 p. m., ROBERT C. GARRIGAN, son of Cornelius and Stella Windstein Garrigan, in his 10th year. Funeral from the family home, 3048 Howley avenue, on Friday, April 20, at 8:30 a. m. High mass of requiem at St. John the Baptist at 9 o'clock.

HAMILL—On Sunday, April 15, 1928, at 10:07 p. m., MARGARET V. HAMILL (nee Morgan), widow of Owen Hamill and mother of Mrs. Marguerite Lackner, Sister M. Scholastica of Mt. De Chantel; John J., Daniel M. and the late Anne M. Hamill. Funeral from the family residence, 942 Industry street, via car 48, on Thursday at 8:30 a. m. Solemn high mass of requiem at St. Canice's Church at 9 o'clock. Friends are invited. (Chicago and Wheeling papers please copy.)

HUNKELE—On Tuesday, April 17, at 8:30 a. m., Mrs. SARAH ZANG HUNKELE, widow of Joseph Hunkele, in her 86th year. Funeral on Friday, April 20, at 8:15 a. m., at her late residence, 1112 High street, North Side. Requiem mass at St. Ambrose's R. C. Church, Harlaxe avenue, North Side, at 9 a. m. Members of the Holy Rosary Society, Poor Souls' Society, Sacred Heart League and friends are invited.

JOHNSON—On Tuesday, April 17, 1928, at 6:15 p. m., JOHN F., husband of Lucy A. Johnson, in his 71st year. Funeral services at his late home, 538 McMasters avenue, Turtle Creek, Pa., Wednesday evening, April 18, at 8 o'clock. Interment in I. O. O. F. Cemetery, Parkersburg, W. Va., Thursday afternoon. (Parkersburg papers please copy.)

KELLY—On Wednesday, April 18, 1928, at 3:20 a. m., WILLIAM, husband of the late Martha J. Kelly, aged 81 years. Funeral services at the home of his niece, Mrs. Peter Couples, Swissvale avenue, Wilkinsburg, Friday afternoon at 2 o'clock.

KENDRICK—Suddenly, on Monday, April 16, 1928, at 11:40 p. m., Dr. THOMAS R. KENDRICK, husband of Lucy Putney Kendrick, aged 54 years. Private services at his late residence, Belvidere Apartment 5, 5523 Ellsworth avenue, Thursday afternoon at 2:30 o'clock. Interment private.

MORRIS—On Tuesday, April 17, 1928, at 8 a. m., CHARLES A. MORRIS, husband of Elizabeth Kelly Morris. From his late residence, 5131 Rosetta street, on Friday, April 20, at 8:30 a. m. High mass at St. Lawrence's Church at 9 a. m. Friends are invited.

McMILLAN—Of whooping cough, on Tuesday, April 17, 1928, at 7:30 a. m., ROBERT J. McMILLAN, Jr., aged 6 years, 3 months, son of Bertha McMillan (nee Dyer), at the family residence, 4121 Main street. Private funeral.

POOL—On Tuesday morning, April 17, 1928, at 7 o'clock, CYRUS POOL, in his 86th year. Services at his residence near New Stanton, Pa., Thursday afternoon at 2 o'clock. Interment private. Please omit flowers.

PRAGER—Monday, April 16, 1928, at 9:20 p. m., MARGARET PRAGER (nee Stamm), wife of the late Conrad Prager, aged 78 years. Services at the family residence, Glenover, O'Hara township (Gunderman stop), on Thursday at 2:30 p. m.

PIORKOWSKI—Suddenly, on Tuesday, April 17, 1928, at 10:30 a. m., MARY PIORKOWSKI, beloved wife of Frank Piorkowski and dearly beloved mother of Walter, John Chester and Mrs. Celia Makowski, in her 45th year. Funeral from her late residence, 1308 Gerst way, North Side, on Thursday morning, April 19, at 8:30 o'clock. Services at St. Cyprian's R. C. Church, Stockton avenue, North Side. Interment in St. Stanislaus' Cemetery, Millvale. Friends of the family invited.

PRATT—Suddenly, at the Allegheny General Hospital, on Tuesday, April 17, 1928, at 1:30 a. m., HARRY M. PRATT, in his 53d year, husband of the late Elizabeth Miller Pratt. Services at the residence of his daughter, Mrs. Robert P. Thomas, 3743 McClure avenue, North Side, Thursday evening at 8 o'clock. Interment private Friday morning.

REEDY—On Sunday, April 15, 1928, at 7:30 p. m., MICHAEL M., husband of Susanna Reedy (nee Kachley), in his 75th year. Funeral from the family home, 73 Grant avenue, Etna, on Thursday at 9:30 a. m. Solemn high mass of requiem at All Saints' Church at 10 o'clock. Friends are invited.

SMITH—On Monday, ELIZA DALLEY SMITH, widow of Thomas Smith, in her 78th year. Funeral services at her late residence, 6243 Monitor street, Squirrel Hill, Thursday at 1 o'clock. Members of the Brethren Church and friends invited. Interment at Mt. Pleasant, Pa.

SNYDER—FRANK S. SNYDER, husband of Jane Lake. Funeral services will be held at the residence of his uncle, Hiram Lake, 805 Hill street, Sewickley, Pa., on Thursday, April 19, at 3 p. m. Please omit flowers.

STOLZENBACH—On Monday afternoon, April 16, 1928, at 3:45 o'clock, CHARLES HENRY, husband of Catharine Goeringer Stolzenbach. Remains at the home of the T. B. Morewand Co., North Highland avenue at Hippey street, East End, where services will be held Thursday afternoon at 2 o'clock. Interment private.

TYLER—On Tuesday, April 17, 1928, at 10:45 p. m., SAMUEL TYLER, beloved husband of Rose Tyler, in his 61st year. Funeral from his late residence, 5810 Bryant street, East End, on Thursday, April 19, at 1 p. m.

VANCE—At the home of her granddaughter, Mrs. J. B. Conrad, 309 Seventh avenue, Carnegie, Pa., on Tuesday, April 17, 1928, at 7 a. m., ALICE M. VANCE, in her 85th year. Services at the home of her daughter, Mrs. T. C. Weaver, 221 Belmont avenue, Canonsburg, Pa., on Thursday, April 19, at 2 p. m. Interment at Burgettstown, Pa.

VERRIS—On Monday, April 16, 1928, at 10:30 p. m., GEORGE VERRIS of 6345 Marchand st. Remains at William F. Keppel Funeral Home, 223 Shady ave. at E. L. Services at the Greek Orthodox Church, Dithridge st., on Thursday afternoon at 2:30 o'clock. Friends invited.

WILSON—On Tuesday, April 17, 1928, at 2:15 p. m., MARY DUFFIELD WILSON, daughter of George and Harriet Lewis Wilson, aged 25 years. Sister of Mrs. Phoebe Addis and Mrs. Marion Jackson. Funeral Friday at 2 p. m., from the residence of her parents, 115 Cherryhill avenue, formerly Cherry avenue, Carrick, Pittsburgh. Via Carrick car to Cherryhill avenue. Services at 3 p. m. in the Temple Baptist Church, corner of Onyx avenue and Brownsville road. Friends of the family and members of Carrick Chapter, Eastern Star, are respectfully invited. Interment in South Side Cemetery. Eastern Star services Thursday evening at 8 o'clock.

WOJTOWICZ—At St. Joseph's Hospital, on Saturday, April 14, 1928, at 4:50 p. m., JOSEPH WOJTOWICZ, beloved husband of Agnes Wojtowicz (nee Batz), in his 43d year. Survived by two daughters, Florence and Rosalia. Funeral from his late residence, 1417 Bingham street, South Side, Thursday morning, April 19. Services 9 a. m. at St. John Baptist G. C. Church, Seventh and Carson streets. Interment at St. Adalbert Cemetery.

NOTICE.

The members of Monongahela Lodge No. 269, Free and Accepted Masons, are requested to assemble in hall, South Twelfth and Carson streets, on Thursday, April 19, 1928, at 1 o'clock p. m., for the purpose of attending the funeral of our late brother, C. Henry Stolzenbach.
By order of the W. M.
HARRY J. WEIMAR, Secretary.

CEMETERY MEMORIALS.
(Made in Pittsburgh.)
Eckels Granite and Marble Co.,
Fisk 1981—4618 Penn ave.

FLORISTS.

SPECIAL—Tulips, $1.00 doz. Dave Hill Floral Co. 5th near Wood. At 2672.

SEE our shrubs, best stock, lowest prices. Gallaher, 221 Diamond st.

FUNERAL FLOWERS
Order by
PHONE 3726 and 3727 ATLANTIC
AT ANY PRICE DESIRED
McClements
535 WOOD STREET

The Annual SPRING COOK BOOK free! with the SUNDAY SUN-TELE

WASHINGTON
The National Capital
10-DAY EXCURSION
FRIDAY, APRIL 20
$12.10 Round Trip
From PITTSBURGH
Similar Excursions May 14 and 28
For time of trains, stop-over privileges and full details, consult Ticket Agents, or S. L. SHANK, Division Passenger Agent, 344 Oliver Building, Pittsburgh, Pa.
PENNSYLVANIA RAILROAD

Safe Storage for Your Valuable Furs—Telephone Atlantic 4600

McCreery & Co.

Fill Your Lighter at the McCreery Filling Station; at the Jewelry Counter (Street Floor)

WOOD STREET AT SIXTH AVENUE TELEPHONE ATLANTIC 4600

Distinguished Dress Coats

Each With One or More Fashion Features That Are "Different"

$115

The coat pictured typifies the group. The fluid silhouette achieved by a suggestion of a flare and an irregular hem-line. Its collar of June ermine is unique, too, standing slightly away from the neck. Its bow at an unusual position balances smartly against the shoulder flower. Created in lustreless black silk crepe with lustre trim.

(McCreery's—Third Floor)

250 FINE HANDBAGS

A Fortunate Purchase of High Quality Costume Bags—Each One of the Mode's Late and Smart Designs

$6.95

Salient facts about these hand bags:

Every one is new—shown for the first time tomorrow! Their regular selling prices are $8.50 and $10.00.

The majority have modernist-type frames of blonde or brunette imitation shell or colored composition!

Their leathers—jutland calf, galuchat calf, alligator calf, lizard calf or shoe calf.

Their handles — back or top straps!

Their fittings—mirrors, purses, center partitions, and some with French pockets!

Their colors—red, green, marron glace, beige, black, blue and grey!

"Step" bags with triple partitions arranged on a step frame included!

All Are Large Size!

(McCreery's—Street Floor)

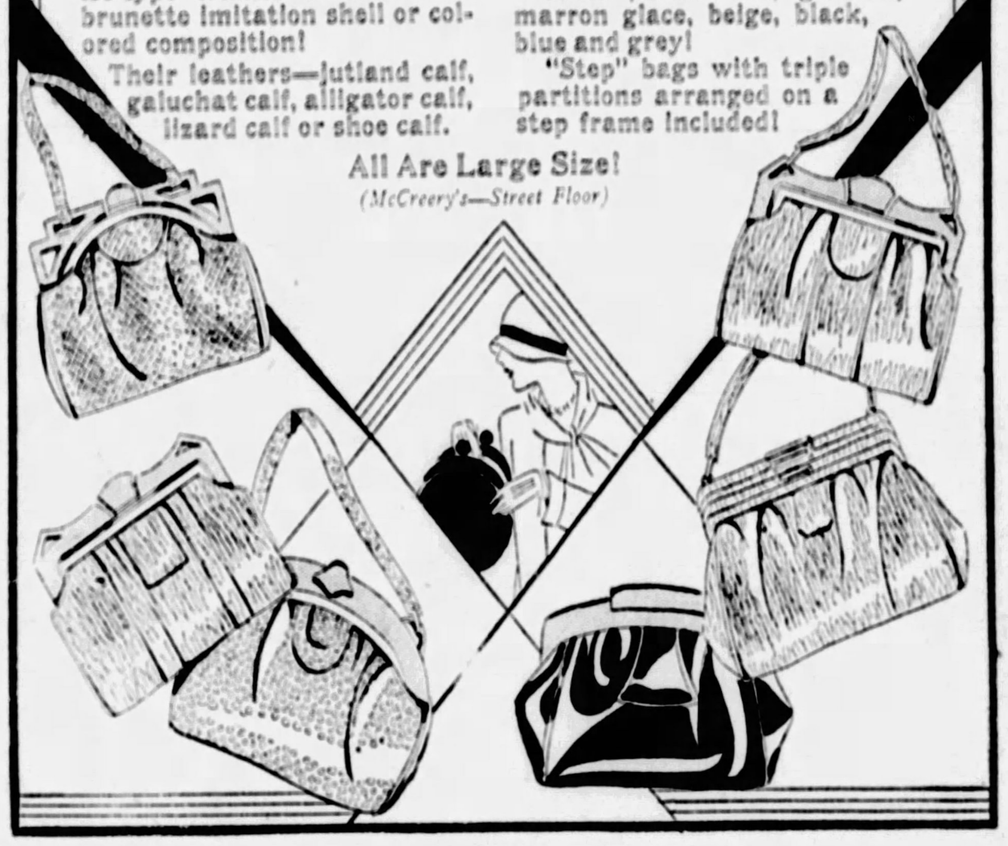

Meet Seasonable Needs at Savings—Baby Week!

Infant Fashions Are of High Quality and Baby Week Prices Are Most Favorable. Only a Few Listed Here. Shop Tomorrow!

Hand-made Dresses of fine white batiste, hand embroidered, with scalloped or plain hems. Infants' to 2 years.
$1.59

High Chairs, ivory finish—with enameled tray and design on back.
$5.75

Diapers, of birdseye or flannelette—27x27 inches.
Dozen $1.39

Silk rubber Diapers, flesh or white. Infants' to 2 years.
59c

Infants' soft wool Sweaters and Sacques — white, white-and-pink or white-and-blue — coat and slip-over styles.
$1.65

Infants' Rayon Socks—various colors, with fancy cuffs. 35c pair.
Three Pairs, $1.00

Silk Hose—white, pink or blue. Infants' to 3 years.
55c

Infants' hand-quilted Silk Robes, in dainty pink and blue Dresden designs.
$2.95

(McCreery's—Fifth Floor)

Now, In the Modern Art Studio at McCreery's, Learn to Make

'Mario Mica' Lamp Shades

Mario Mica lamp shades have come into decided vogue and are part of many of the more expensive modern lamps. By special arrangement with the makers, McCreery's offers the material for making Mario Mica Shades and competent, gratis instruction.

Complete sets, consisting of the proper size Mario Mica sheets, frame and Florentine leather lacing, needing only assembling and decorating the outlined designs in color.

Sets Complete—$11.50, $18.50, $22.50

(McCreery's—Modern Art Studio—Eleventh Floor)

New! Men's "McGregor" Sports Sweaters

Get out the bag—polish up your clubs—and slip on one of these new loose-weave, sleeveless sweaters of soft lambs' wool. For tennis, too—V-neck style with ribbed bottom. White, beige, French blue or polo green. **$5.00**

New Collar Pins

—look like pins, but won't tear your collar. They're adjusted quickly—they make attached collars look their smartest.
50c and $1.00

(McCreery's—Street Floor)

"Master-Craft" Candles

Whose Colors Go All the Way Through—Candle and Taper Styles—Exclusively at McCreery's in Pittsburgh

These are dripless, solid-color candles—not merely coated. They burn evenly, brightly—for each is hand dipped. Color choice is wide—permitting the exact tone to fit into the room scheme. Every size, too—in the slender taper or thicker candle style.

Candles, 8-in. to 24-in., **10c to 40c Each**

Tapers, 18-in. and 24-in., **20c and 25c Each**

(McCreery's—Lamp Shop—Mezzanine)

For Spring Nuptial Gifts

Silverware Replicas After Celebrated Originals.....

The service tray pictured is a copy of a Chippendale design originally made in Sheffield. Note the interesting pie-crust edge. One of the several Sheffield reproductions in service trays. ***$49.50***

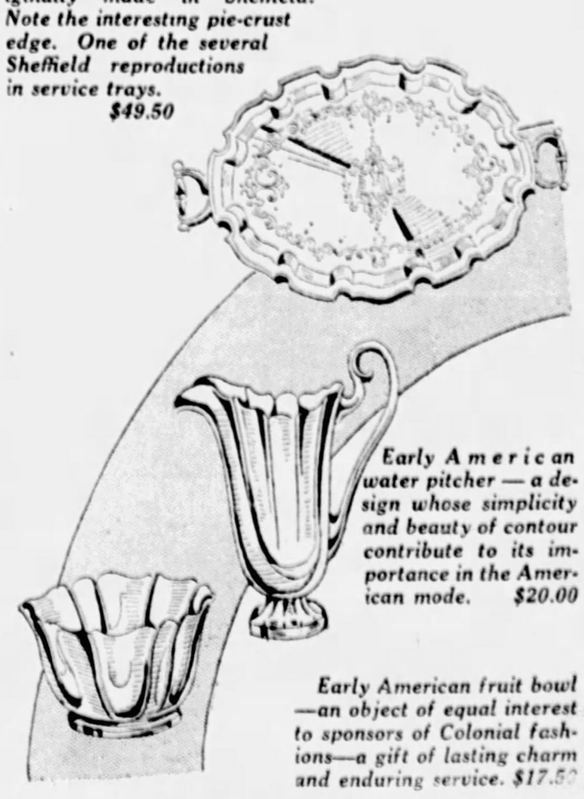

Early American water pitcher — a design whose simplicity and beauty of contour contribute to its importance in the American mode. ***$20.00***

Early American fruit bowl—an object of equal interest to sponsors of Colonial fashions—a gift of lasting charm and enduring service. ***$17.50***

(McCreery's—Street Floor)

Toiletries Selling Continues

Special Prices for This Week Only—Well-Known Brands!

Forhan's Tooth Paste 35c

Pepsodent Tooth Paste.	*33c*
Listerine Tooth Paste.	*18c*
Ipana Tooth Paste.	*32c*
Pebeco Tooth Paste.	*32c*
Iodent Tooth Paste.	*32c*
Lavoris—large size.	*67c*
Squibb's Tooth Paste.	*3 for $1*

Listerine—large size 69c

Creme Elcaya.	*38c*
Daggett & Ramsdell Cold Cream.	*38c*
Frostilla.	*25c*
Jergen's Hand Lotion.	*36c*
Wrisley's Lemon Lotion.	*38c*
Hind's Honey and Almond Lotion—small.	*36c*
Hind's Honey and Almond Lotion—large.	*75c*
Pond's Vanishing and Cold Creams.	*45c*

Conti Imported Castile Soap 4-lb bar $1.25

Pinaud's Lilac Vegetal.	*87c*
Palmolive Soap.	*Dozen 75c*
Cuticura Soap.	*3 cakes for 55c*
Resinol Soap.	*3 cakes for 55c*
Pears' Unscented Soap—large size.	*Dozen $1.25*
Wrisley's Hard Water Soap.	*Dozen 79c*

Woodbury's Facial Soap 6 Cakes for 85c

Veolay's Imported Cold Cream Soap.	*69c*
Packer's Tar Soap.	*19c*
Fracy's Imported Bath Soap.	*19c*

Lux Soap, Dozen 90c

Jergen's Bath Soap—assorted odeurs.	*Dozen 89c*
4711 Rose Glycerine Soap.	*18c*
Lifebuoy Soap.	*10 for 65c*

Shed-No Tooth Brushes, 29c

Piccadilly Tub Soap.	*3 cakes for 45c*
Witch Hazel.	*38c*
Palmolive Shaving Cream.	*25c*

St. Denis Bath Salts, 79c

Morny's Imported Soap.	*36c*
Veolay's Ambre Royal Face Powder—flesh, white, brunette.	*79c*
Roger & Gallet Bath Soap—assorted odeurs.	*29c*
Roger & Gallet Imported Fleur d'Amour Talcum.	*55c*
St. Denis Dusting Powder.	*36c*
Schratz Bath Powder—water softener.	*25c*
Mennen's Talcum.	*23c*
Packer's Tar Shampoo.	*36c*
Pinaud's Hair Tonic.	*$1.10*
Roger & Gallet Fleur d'Amour Toilet Water.	*$2.29*
Roger & Gallet Fleur d'Amour Sachet.	*55c*
Veolay's Liquid Nail Polish.	*72c*

Phillips' Milk of Magnesia 3 for $1.00

Mad Nail Polish.	*25c*
Energine.	*28c*

Mail and Phone Orders Carefully Filled—Call ATlantic 4600

(McCreery's—Street Floor)

GOLF and TENNIS by V. A. SWARTSFAGER

ALCOMA COUNTRY CLUB plans on opening its season May 1 or later, depending on weather conditions. Arthur Snyder, formerly of the Westmoreland Country Club, has been signed as greenkeeper. The clubhouse, completely renovated, is expected to be opened late in May. George Underwood, pro, is back on the job.

Allegheny Country Club hasn't closed its regular greens all winter and members have been playing for some time. This course is usually about three weeks ahead of all the other links in the district, due to its elevation and location. Fred Brand, its pro, has been on the job for some time.

Beaver Valley Country Club likely will open, as usual, on Decoration Day. Temporary greens are still being used. Walter Andrews has returned as pro.

Tony Sacter is the new professional at the Brackenridge Heights Country Club. He succeeds Fred Loeffler.

CHARTIERS HEIGHTS COUNTRY CLUB links has improved 100 per cent, according to Dale Zimmerman, its new pro. The formal opening has been slated for Decoration Day. The first nine holes were played with regular greens last Saturday, and the remainder will be opened this week.

Country Club of Allegheny county's links is slowly drying out and the regular greens likely will be opened about April 28. Pro George McBride is on the job again.

Edgewood Country Club will be formally opened on Decoration Day, according to Herb Lawson, pro there. The regular greens will be used beginning Saturday. About 80 new members have been added to the club.

Providing the weather treats the course right, Highland Country Club will open its regular greens Saturday. Jack Oke, its pro, is back from the South again.

CECIL BARBER announces that Monteur Heights Country Club fairways are in splendid condition and that the greens are in excellent shape. A big season is anticipated. Formal opening will be held May 1.

Oakmont Country Club's layout, peer of local links, is waiting for the weather to bring it around to its usual fine form, Charley Rowe, its pro, is expected home from Florida this week.

The official opening of the Pittsburgh Field Club is slated for Saturday, May 5. Its members are playing on regular greens now. The new holes, 11, 12, 14, 15 and 16, likely will be opened soon. Dave McKay is back on the job.

Pup's Foot Country Club has set April 28 as its opening day. George Schmidt will do the teaching again.

TOM GRAY, pro at the Ambridge Country Club, had his course opened with play on the regular greens last Saturday. The members were proud of his fine work. Tom, you know, is also the club's greenkeeper.

The Sons of American Revolution, Pennsylvania Society, golf committee will have a special meeting in the William Penn tomorrow at 12:30 o'clock. A big season is planned.

The annual meeting of the Western Pennsylvania Golf Association is slated for the P. A. A. tomorrow night beginning at 7 o'clock.

Fred Robinson is back as pro at the Hill Crest Country Club, near New Kensington, and a whale of a year is anticipated.

LOCK HAVEN SIGNS HEISEL, W. & J. STAR

LOCK HAVEN, Pa., April 18.—(AP.)—Robert W. Heisel, of Detroit, a senior at Washington and Jefferson College, has been chosen as football coach by the Lock Haven High School. Heisel, who held a backfield position on the W. & J. team, succeeds David B. Stewart, who has accepted a place on the coaching staff of the Sharon High School.

JONES AND GUNN PLAY FOR OLYMPIC FUND

COLUMBIA, S. C., April 18.—(INS.)—Bobby Jones and Watts Gunn, Atlanta golf stars, arrived today for an exhibition match this afternoon to raise funds for the American Olympic team. They will play in a four-ball match against two local amateurs.

ARMY BOOKS S. DAKOTA

VERMILION, S. D., April 18.—(AP.)—The University of South Dakota will meet the United States Military Academy football team at West Point, November 3, 1928, Athletic Director Montgomery has announced. A Northwest college team, Carleton of Northfield, Minn., also will oppose the West Pointers November 17 of this year.

U. S. GOLF, NET STARS WILL SAIL FOR EUROPE TODAY

Dumb Dora Thinks Trader Horn Is a Musical Instrument

★ SUN-TELEGRAPH ★ SPORTS ★

CHAMPION VICTOR

DETROIT, April 18.—(AP.)—Sammy Mandell, lightweight champion, won the decision over Eddie (Kid) Wagner, of Philadelphia, in a one-sided and uninteresting 10-round boxing bout here last night.

Wills, Hagen Head Squad

NEW YORK, April 18.—(AP.)—Luminaries of the golf and tennis worlds depart today on the Aquitania for vigorous campaigns in Europe.

Four of America's best professional golfers will attempt to bring back for the seventh time since 1921 the coveted British open championship. Leading the pack is Walter Hagen, twice winner of the title. With him are Wild Bill Melhorn, Tommy Armour and Gene Sarazen.

Only a short time ago Sarazen announced he would not join the invasion of England this year, as it would necessitate reshaffling his clubs to comply with the royal and ancient rules. But the stocky player has had the best winter season since he reached the heights in 1922 and 1923 and his recent low scores have caused him to change his mind.

On the same ship with the golfing contingent will be Miss Helen Wills, national women's tennis champion, and Miss Penelope Anderson of Richmond, Va., who is to play in team matches with the Berkeley girl.

Helen will take part in the French championships, in the Wightman cup matches in England and in the British women's singles and doubles championships at Wimbledon in which she will defend the title she won there last year.

In a practice match at the West Side tennis club yesterday Helen defeated Elmer Griffin 8-6, 6-4.

SANDLOT GOSSIP

By TOM BIRKS

THE bitter cold weather experienced over the week-end again delayed sandlot managers from staging workouts for their charges and if this regular week-end cold snap still stays with us the managers concerned will find themselves with opening day around and no line on the personnel of their outfits.

In the makeup of sandlot teams very few managers are able to call upon the players that were on the club the previous season, and the acquisition of new talent makes it imperative that this material must be looked over before the season opens.

Practically all of the leagues in this county will furnish a close race. Take the county loop for instance. If a club loses a couple of games in the first half of the season it can hardly be counted out as a half-way champion. Therefore, with that in mind, managers cannot afford to take a chance on players they know nothing about. Players asking for a tryout with teams make all kinds of wild statements regarding their ability, and managers become used to that stuff, and usually take a "you have to show me" attitude.

Rumor states that Andy Robinson, star pitcher of the Washington Heights Tradets of last season, will be found on the firing line for St. Johns in the City League battles this season. Andy was one of the best bets Jerry Saunier had last season and won plenty of games for the Traders. If it is true that Bill McGrady has signed up the Lawrenceville speed merchant should win plenty of games.

MINORS

GAMES TODAY.

AMERICAN ASSOCIATION.

St. Paul at Columbus.
Minneapolis at Toledo.
Kansas City at Indianapolis.
Milwaukee at Louisville.

INTERNATIONAL LEAGUE.

Toronto at Newark.
Buffalo at Baltimore.
Montreal at Reading.
Rochester at Jersey City.

SOUTHERN ASSOCIATION.

Little Rock at Chattanooga.
Nashville at Memphis.
Atlanta at Mobile.
Birmingham at New Orleans.

STANDING OF THE CLUBS.

AMERICAN ASSOCIATION.

	Won.	Lost.	Pct.
Kansas City	5	1	.833
Indianapolis	4	1	.800
Columbus	4	3	.571
St. Paul	3	3	.500
Milwaukee	3	4	.429
Louisville	2	4	.429
Minneapolis	2	4	.333
Toledo	1	5	.167

SOUTHERN ASSOCIATION.

	Won.	Lost.	Pct.
Mobile	5	1	.833
Little Rock	5	2	.714
Birmingham	5	2	.714
Memphis	5	2	.714
Nashville	3	3	.500
New Orleans	2	5	.286
Chattanooga	2	5	.286
Atlanta	1	6	.143

RESULTS YESTERDAY.

AMERICAN ASSOCIATION.

*Columbus	4	Kansas City	3
Milwaukee	9	Toledo	7
Minneapolis	Rain	Louisville	
St. Paul	Rain	Indianapolis	

*19 innings.

SOUTHERN ASSOCIATION.

Little Rock	10	Chattanooga	4
Mobile	3	Atlanta	0
Birmingham	10	New Orleans	0
Memphis	4	Nashville	1

TEXAS LEAGUE.

Beaumont	7	San Antonio	6
Fort Worth	10	Dallas	3
Houston	5	Waco	0
*Wichita Falls	10	Shreveport	10

*Eleven innings, darkness.

WESTERN LEAGUE.

Des Moines	5	Denver	1
Omaha	4	Pueblo	3
Tulsa	16	Amarillo	8
Oklahoma City	6	Wichita	4

PACIFIC COAST LEAGUE.

Sacramento	6	Los Angeles	4
San Francisco	19	Oakland	6
Missions	6	Portland	2
Seattle	Postponed	Hollywood	

RED M'MAHAN PLAYERS HONORED AT BANQUET

The members of the Red McMahan Club of the South Side, winners of the intermediate championship and runners-up for the junior championship, were honored at a banquet given them in the Ormsby Park recreation house last night.

Among the guests were the members of the undefeated University of Pittsburgh varsity basketball team, including Charley Hyatt, Jerry Wunderlich, Paul Zehfuss, John (Red) McMahan, Stash Wroblesky and Sandberg.

The members of the McMahan Club were presented with medals emblematic of the intermediate champions, and pen knives by their sponsor, Elmer Lissfelt, former Schenley High and Pitt star, was toastmaster. Other speakers were members of the McMahan Club, John McMahan and Julius Levin.

WOLFE TO GET EASTERDAY'S POSITION

WAYNESBURG, Pa., April 18.—Frank N. Wolfe, former Penn State athlete and for the past five years coach at Williamson, W. Va., High School, will succeed Dr. Roy A. Easterday as director of athletics at Waynesburg College, it was learned here today.

Although college athletic authorities would not confirm the report, neither would they deny its authenticity. Additional credence is given to the report as Wolfe was in Waynesburg over the week-end, and the fact that he has already signified his intention of resigning his post at Williamson at the end of the present year. It is known that Wolfe has been anxious to land the job left vacant by Easterday's resignation as he has several local connections.

Wolfe coached here in 1921 and 1922 when he obtained fair success with but slight material, and ever since there has been a demand on the part of several followers of the school that the former Penn State star be given another trial at the local job.

GRAYS BEAT STOGIES

PARKERSBURG, W. Va., April 18.—The Homestead Grays of Pittsburgh and the Wheeling Middle Atlantic League club staged an interesting 5-to-2 game here yesterday, with the Grays capturing the decision.

Jones, Cub Mound Star, Willed Huge Estate

CHICAGO, April 18.—(AP.)—Percy Lee Jones, pitcher for the Chicago Cubs, came here for the opening home game today, $500,000 richer. He has just inherited a half million-dollar estate, willed him by a grandmother, who died recently in Georgia.

He kept his good fortune secret from his teammates until he left St. Louis last night for Chicago.

Leading Hitters

NATIONAL LEAGUE.

	G.	Ab.	R.	H.	Pct.
Grantham, Pittsburgh	5	19	5	11	.579
Cohen, New York	4	15	4	8	.533
Hendrick, Brooklyn	3	8	3	4	.500
Roberts, Philadelphia	3	4	1	2	.500
Frisch, St. Louis	6	21	5	10	.476

Leader a year ago today, Sand, Philadelphia, .667.

AMERICAN LEAGUE.

	G.	Ab.	R.	H.	Pct.
Meusel, New York	3	12	5	7	.583
Barrett, Chicago	3	9	3	5	.556
Reynolds, Chicago	3	8	4	4	.500
J. Sewell, Cleveland	7	26	5	12	.462
K. Williams, Boston	6	20	4	9	.450

Leader a year ago today, Fothergill, Detroit, .667.

AVOID TIRE TROUBLE

Our 3rd ANNUAL TRADE-IN SALE
Open Every Night
Extra Help — Free Service
Our G-T-A-C payment plan applies also during this sale

We have plenty of demand for the used tires and we want more new customers running with us on Generals. So, whether your tires are practically new or badly worn—whether you want to trade-in five or only one, this is the opportunity to make a deal that saves you money and gives you the satisfaction of running on the best.

BUILDING & LOAN

Weekly payment plan makes buying easy—Paying convenient.

USED TIRE BARGAINS

Many makes and sizes to pick from priced for quick sale. Special values in new Change-overs, too.

CAMPBELL & CO.
BIGELOW BLVD.
at Bloomfield Bridge
Telephone Mayflower 1275-1276-1277
OPEN SUNDAY AND EVENINGS
Open a Charge Account

Used Tires go on sale as fast as we take them in

283 to Run in Boston Marathon Tomorrow

BOSTON, April 18.—(AP.)—There are 283 runners entered today for the thirty-second running tomorrow of the Boston Marathon, the final Olympic tryout at this distance, but in the opinion of Tom Kanaly, athletic manager of the Boston Athletic Association, not more than an even dozen need to be reckoned with.

Kanaly made that prediction in full cognizance of the fact that as many times as not the historic jaunt has been carried off by a total dark horse and there are more dark horses ready for tomorrow's race than ever before.

The entry list today far exceeds any previous record. In point of caliber it probably has never been equalled. The leading favorite is the incomparable Clarence De Mar, Melrose printer and Sunday school teacher, who despite his 39 years, is favored to capture the event for the sixth time.

De Mar was last year's winner and six years ago he set the world's record for the course by making it in two hours, 18 minutes and 10 seconds. He made it three in a row after coming back 11 years after he first tasted victory.

Most of the other 11 who Kanaly believes have a chance are veterans of the long grind. In the order in which he puts them, they are, Frank Zuna, Newark, N. J.; William Kennedy, Portchester, N. Y.; Albert Michelson, Portchester; Edouard Fabre, Montreal; Harvey Frick, New York City; William Reynolds, Galt, Ont.; Charles Morton, Hamilton, Ont.; Tom Bury, Lynn; James Henigan, Dorchester; Herbert Speer, Pittsburgh; Carl Linder, Quincy.

Tigers Commit 19 Errors in 7 Games

NEW YORK, April 18.—Nineteen errors in the first seven games.

The figures tell the story of the collapse of the Detroit Tigers, one of the most promising ball clubs in the American League at the start of the 1928 season.

A shake-up which will put in the shade the corrective measures undertaken by a number of other major league managers this year, is promised by George Moriorty, fighting, "hard-boiled" manager of the Tigers.

Already "Fat" Fothergill, veteran outfielder, and one-time batting king, has been benched by Moriarty, but "Fat's" offense was weak hitting rather than poor fielding. Other regulars are due to follow Fothergill to the bench as fast as their manager can arrange replacements.

1 of 4 features

Style No. 922 Tan
Style No. 822 Black
for Men

Cupped heel seats help maintain correct posture of the whole body. There is also absolutely no way for nails to go up through the heel and agonize you.

THE STETSON SHOP
HOLBROOK & PETTY, PROPTRS
JENKINS ARCADE - 114 FIFTH AVE
OPEN EVERY SATURDAY EVENING TILL 10

HAS HABIT made you "*satisfied*"? Do you buy blades with *hope* and shave with *despair?* Do you pay good money for bad blades? If you aren't *set* and will face facts, we will give you *free of obligation* a Gem Safety Razor and two Gem Blades, so that you may discover those glorious "Light-touch" shaves . . . .

It's a show-down on the whole shaving question. Accept the word of a razor organization of world-wide reputation and standing and say to your face—"I'm going to play fair with you from now on".

If we do not brighten up your day—lather up your enthusiasm, and turn a daily task into five minutes of joy, all you have to say is, "You didn't make good so it's quits". It'll be all right with us.

Your dealer will give you a Gem Razor and 2 Gem Blades . . . . *free*

with a package of 10 Gem Blades for 69c. Shave with these 2 blades. Submit them to every test. If they fail to satisfy—return the 10 blades intact and get your 69c back.

GEM Show-Down Deal

GEM SAFETY RAZOR CORPORATION BROOKLYN, NEW YORK

John Ruskin
Best and Biggest Cigar
Was 3¢ Now 5¢
Same Quality Same Size
They are MILD
You Will Appreciate the Taste

Smoke a few JOHN RUSKINS today-you'll say they are the best value you ever bought.
J. Lewis Cigar Mfg. Co. Makers, Newark, N. J.
L. GOLDSMIT BRO. & CO.
DISTRIBUTORS
PITTSBURGH

PIRATES PRACTICE FOR OPENER

SISLER MAY BECOME OUTFIELDER

SUN-TELEGRAPH SPORTS

BEST IN PITTSBURG — WEDNESDAY APRIL 18 1928 — TWENTY-FIVE

SPORT COMMENT by JAMES J. LONG

New Opening-Day Attendance Record Has Been Set in Every One of the Last Five Years --Unfavorable Weather Causing Many Postponements in Big Ball Leagues—Vic Aldridge Reported Weakening in His Holdout.

IF the opening-day dope of the last five years holds good again when the Pirates and Cardinals meet in Pittsburgh's 1928 lid-lifter at Forbes Field tomorrow afternoon, we may expect the gathering of fans to be the largest that ever attended an inaugural baseball game in this city.

For in each succeeding year in the last five campaigns a new record for opening-day attendance at Barney Dreyfuss' stadium has been established.

Barney Dreyfuss

STARTING in 1923, the record-smashing has been continued annually ever since. In 1923, the largest crowd that ever saw a curtain-raiser here was registered, when 28,000 persons were present. In 1924, the mark was boosted to 28,210. In 1925 it soared to 30,000. In 1926 the record went higher than ever with a total of 31,545 fans present, and last year the official attendance on the first day of the home season was 33,439, the largest gathering that ever was present at an opening game here.

That makes five straight years in which the record was broken, so if the habit still sticks an attendance of more than 33,349 will be clicked off by the turnstiles tomorrow afternoon.

JUST as the Pirates were beginning to get going, the weather man stepped in and halted them yesterday in Cincinnati, and as today is an open date this means two successive idle days for the Bucs, and three out of five in a row, except for the stiff practice drill ordered by Manager Bush for today at Forbes Field. It looks like a tough spring all around for the old pastime. Out of 28 games scheduled up to today in the National League, eight have been postponed, and out of 27 scheduled in the American, six have been postponed and two others had to be called on account of rain in the fifth and sixth innings with the score tied.

WITH Pete Donohue conferring with Cincinnati club officials and Urban Shocker working out with the Cardinals, probably in preparation for joining the Yankees, ex-Pirate Vic Aldridge would seem like to be the last of the holdouts. But even Aldridge is getting ready to come in, according to one report to New York which says that in a telegram sent to a newspaper man there, the Hoosier schoolmaster appears to be weakening.

Vic Aldridge

"I think that Aldridge is weakening and getting ready to report," said Secretary Jim Tierney of the Giants. "Aldridge has been stubborn and unreasonable and I do not doubt that he has seen his error and wants us to ask him in. Well, if he wants to come in he knows how to go about it."

IT is said that the New York club offered Aldridge $15,000 for the season, but that he demands $16,500.

If Vic does not report to the Giants within 10 days after the opening of the season last Wednesday he will be placed on the ineligible list on the rules and will have to deal with Commissioner Landis to be restored to good standing before he can pitch for New York or any other club in organized ball.

THEY'RE manufacturing double-headers in the major leagues already without having any good excuse or reason for doing so. The Pittsburgh club has been notified from league headquarters that the St. Louis club has decided last Friday's postponed game must be played off as part of a bargain bill in the Mound City on Sunday, July 1. In view of the fact that both Monday and Tuesday, July 2 and 3, are open for both dates, there would appear to be no call for this. There is supposed to be a clause in the league constitution forbidding double headers if open dates are available for the playing off of postponed games, but evidently it has been forgotten like a lot of other rules.

NOT since Pete Donohue of Cincinnati beat the Phillies in 20 of the first 22 games he pitched against them, has any hurler in the majors made such a remarkable record against one club as Alphonse Thomas, former Baltimore hurler, now with the White Sox, has made against the St. Louis Americans.

Pete Donohue

Digging into his statistics, Julius Levin finds that although the season of 1927 was Thomas' first in the major leagues, the former Oriole star faced the Browns seven times last year and emerged with seven straight victories.

SEVERAL years ago, Artie Nehf, then a southpaw with the New York Giants, scored an even dozen victories over the Pittsburgh Pirates before they managed to squeeze out a decision over him. Thomas, should he continue his present pace, stands a good chance to equal or better this mark at the expense of the Browns. Thomas' record against the Browns since donning the White Sox regalia follows:

Date,	1927. Score,	Opponent,
April 17	12-5	Ballou
*April 28	2-1	Zachary
May 1	7-6	Vangilder
May 23	4-1	Gaston
May 30	10-0	Zachary
June 22	8-5	Gaston
June 30	5-1	Stewart
	1928.	
April 16	7-0	Coffman

*Eleven innings.

CUYLER vs. ADAMS

BATTING. AB.	R.	H.	2B.	3B.	HR.	SH.	SB.	PCT.	FIELDING. PO.	A.	E.	PCT.
Sparky Adams, second baseman, Pirates.												
22	0	6	0	1	0	0	0	.273	9	15	0	1.000
Hazen Cuyler, right fielder, Cubs.												
28	0	7	0	0	0	0	1	.250	13	0	0	1.000

McGraw's Handy Andy

FIND OF THE YEAR

In Andy Cohen, in whom he had sufficient confidence to release Rogers Hornsby, John McGraw, manager of the New York Giants, finally has realized his dream of one day having a great Jewish player who would draw the crowds at the gate. Cohen has come through in fiction hero style in the early games of the season and is the idol of New York fandom and is certain to be a great magnet all around the National League circuit. His hitting has been even more sensational than his fielding.

PHOTOS BY INTERNATIONAL NEWSREEL.

FROM BASEBALL FAMILY

Andy isn't the only Cohen in baseball. His brother, Sid, is a pitcher for the San Francisco club of the Pacific Coast League and gives promise of following Andy up to the majors. At the right above, you see Andy's winning smile. He has made many friends in the big show already with his pleasing disposition.

FORMER COLLEGE ATHLETE

Cohen is no overnight sensation in the athletic world. He starred in high school and later in college, playing baseball and football for Alabama. He was farmed out by the Giants to Buffalo of the International League last year and made good with a bang for the Class AAA club.

SPEAKING of SPORTS by HARRY KECK SUN-TELEGRAPH SPORTS EDITOR

TEDDY WELCH of McKeesport suffered a technical knockout defeat by Freddie Fitzgerald in the seventh round of a bout at Youngstown last Saturday night, his seconds tossing in the towel, but he was sufficiently recovered to come back and fight 10 rounds with Steve O'Malley at Washington, Pa., two nights later.

How come?

Well, it seems Teddy ate a heavy evening meal in Youngstown and neglected to eliminate the mashed potatoes. When Fitzgerald shifted his attack to the midsection, Teddy became nothing less than sick, and —you know how it is! One simply cannot fight on when mashed po-

(Continued on Page Twenty-six)

SHE SAILS TODAY

PHOTOS BY INTERNATIONAL NEWSREEL.

HELEN WILLS IN ACTION AND REPOSE

National tennis champion, who sails today for her European campaign, during which she will compete in the various continental events, including the Wightman Cup play and the Wimbledon tournament. Photos were taken during her few brief workouts after her arrival in New York a few days ago from her home in Berkeley, Cal.

BUCCANEERS WARM UP AT FORBES FIELD

By CHARLES J. DOYLE.

THE Pittsburgh Pirates, back home from their jaunt to the Paso Robles training camp and consequent opening games in the Middle West, were sent through a brisk workout at Forbes Field this afternoon in preparation for the opening home game of the season tomorrow. They were scheduled to drill this morning, but this was postponed because of the frosty condition of Forbes Field.

FANS ENTHUSED

Pittsburgh, especially the Oakland district, was alive with baseball excitement this morning. With the Pirates back at Forbes Field and the home opener only one day away, the feverish fans are all aglow in anticipation of the game that marks the beginning of the picnic season for countless thousands.

The long-awaited occasion was given added zip by the appearance in the city of the National League champions, who arrived late last night ahead of their traveling schedule. The Bushwhackers hus-

(Continued on Page Twenty-six)

CHILLY SAUCE By CHILLY DOYLE

THE Pirates will be in town only four days on this gladsome occasion. After completing the three games with the Redbirds, the Buccos will set sail for Chicago, where they will run off what should be an interesting series with the Cubs. Cincinnati will be the attraction at Forbes Field for the remaining three days of next week.

THE clever Western tier teams will continue to battle each other for two weeks. Meantime, the Giants, the only recognized flag contenders of the East, will be mixing with the comparatively "soft" clubs of the seaboard. This procedure has been quite the vogue for a number of years, and as a rule the Polo Grounders have taken advantage of the early part of the schedule. Nevertheless, the laws of compensation appear to assert themselves in the general scheme, for the Giants, after their repeated mixups with the sectional clubs, generally find the journey tough when they stack up against the boys from this side of the Alleghenies.

GEORGE WILL SHIFT; DODGERS PROTEST

WASHINGTON, April 18.—(INS.)—George Sisler, a few years ago the leading first baseman of the American League, may become an outfielder.

Manager Bucky Harris is considering using the former college crack regularly in the outfield because Joe Judge is going so well at first base. When Sisler was purchased during the winter Harris counted on Judge slipping, but the veteran Joe refuses to slip. He is thumping the ball harder than any of the Senators, and because of this Sisler has been watching games from the bench. However, Harris wants to utilize

George Sisler

(Continued on Page Twenty-six)

MAJORS

GAMES TODAY.

NATIONAL LEAGUE.

Boston at Brooklyn.
Philadelphia at New York.
Cincinnati at Chicago.
Others not scheduled.

AMERICAN LEAGUE.

Detroit at St. Louis.
Chicago at Cleveland.
Washington at Philadelphia.
New York at Boston.

STANDING OF THE CLUBS.

NATIONAL LEAGUE.

	Won.	Lost.	Pct.
New York	3	1	.750
Chicago	4	3	.571
St. Louis	3	3	.500
Cincinnati	3	3	.500
Brooklyn	3	3	.500
Philadelphia	2	3	.400
PITTSBURGH	2	3	.400
Boston	1	3	.250

AMERICAN LEAGUE.

	Won.	Lost.	Pct.
New York	3	0	1000
Cleveland	5	1	.833
Washington	4	1	.800
St. Louis	4	2	.667
Chicago	2	3	.400
Boston	1	4	.200
Detroit	1	6	.143
Philadelphia	0	3	.000

RESULTS YESTERDAY.

NATIONAL LEAGUE.

*Chicago	3—St. Louis	2
PITTSBURGH	Rain	Cincinnati
Boston	Cold Weather	Brooklyn
Philadelphia	Cold Weather	New York

*10 innings.

AMERICAN LEAGUE.

Cleveland	6—Detroit	4
Chicago	4—St. Louis	2
Washington	Rain	Philadelphia
New York	Rain	Boston

GAMES TOMORROW.

NATIONAL LEAGUE.

ST. LOUIS AT PITTSBURGH.
Cincinnati at Chicago.
Boston at New York.
Brooklyn at Philadelphia.

AMERICAN LEAGUE.

Detroit at St. Louis.
Chicago at Cleveland.
Washington at Philadelphia.
New York at Boston (2).
Others not scheduled.

The VARSITY COLUMN by Jess M. Carver

THE death of Dr. Thomas Kendrick, beloved of all Pitt men, which occurred with tragic suddenness Monday, is being mourned on the Pitt campus among Pitt men, wherever they may gather today. A valued member of the athletic council and physician to the football team, Dr. Kendrick wielded a strong and fine influence in Pitt circles.

THE annual inter-fraternity track and field championships at Carnegie Tech will be run off this afternoon in the Tartan Bowl. This is an event that usually draws a good sized and fairly classy entry list.

The most important feature of the meet is seen in the fact that it affords Coach Guy Halferty a first opportunity to see his varsity men in competition.

WEBECAN, Gwinn, Pickard, Welch and Knoblock will rep-

(Continued on Page Twenty-six)

Bucs' Averages

BATTING RECORD.

Name.	AB.	R.	H.	2B.	3B.	HR.	Pct.
Grantham	19	3	11	3	0	0	.579
Grimes	7	1	3	0	0	0	.429
P. Waner	20	3	7	2	0	0	.350
Adams	22	1	6	0	1	0	.273
Wright	22	4	6	2	0	0	.273
Barnhart	17	0	4	0	0	0	.235
L. Waner	22	4	5	0	1	0	.227
Smith	6	0	1	0	0	0	.167
Traynor	20	1	3	1	0	0	.150
Gooch	10	1	1	0	0	0	.100
Kremer	2	0	0	0	0	0	.000
Bartholomew	0	0	0	0	0	0	.000
Brickell	1	0	0	0	0	0	.000
Spencer	1	0	0	0	0	0	.000
Harris	2	0	0	0	0	0	.000
Dawson	3	0	0	0	0	0	.000
Hill	0	0	0	0	0	0	.000
Miljus	2	0	0	0	0	0	.000
Brame	1	0	0	0	0	0	.000

PITCHERS' RECORDS.

Name.	W.	L.	H.	S.O.	B.B.	I.P.	Pct.
Dawson	1	0	3	0	5	7	1000
Grimes	1	1	16	4	3	17	.500
Hill	0	0	3	0	0	2	.000
Kremer	0	1	10	1	0	5	.000
Bartholomew	0	0	5	0	2	⅓	.000
Spencer	0	0	1	2	2	2⅔	.000
Miljus	0	1	7	1	4	6	.000
Brame	0	0	2	0	0	2	.000

Johnny Morrison Released to Kansas City

Johnny Morrison, veteran pitcher, has been released outright to the Kansas City club of the American Association, it was announced at the offices of the Pittsburgh Pirates.

Morrison was placed on the ineligible list by the Pirate management last summer, but was reinstated this spring and sent to the Montreal club of the International League. However, Morrison could not come to terms with the Montreal club and was sent back to the Pirates. Johnny has come to terms with the Kansas City club, it is understood here.

SHARPSBURG ARCADE WINS A. D. C. PLAY LEADERSHIP

BARNARD AT OPENER

CLEVELAND, April 18.—(AP.)—President E. S. Barnard of the American League is here to attend the opening of the Indians' home season today.

It's Nearly Time to Wish You Were a Barefoot Boy Again

★ SUN-TELEGRAPH ★ SPORTS ★

OLDTIMER DEAD

COFFEYVILLE, Kan., April 18.—(AP.)—Ed McMason, 65, who caught for Brooklyn back in the days when Billy Sunday, the evangelist, played for the Chicago White Sox, is dead here.

PIN PRIZE TOTAL OF $2,512 READY

SENDING the pins in all directions, an dwith only a single game of 200 or better as an aid, the Arcade bowling team of Sharpsburg pulled into first place in the five-men event of the American Duckpin Congress bowling tournament on the Haus alleys, North Side, last night, with a fine score of 2,499. This score topped the previous high mark of the Wilkinsburg Casino bowlers by 41 pins.

In keeping with the fairly high scores of the night, the Coen Colts of McKeesport rolled a 2,336 and then the Recreation five of Butler turned in a 2,326.

In the doubles, L. Bockey and J. Kovacik rolled the highest score of the night, a 991, which places them fairly high among the leaders. E. Muse and W. Yocham bowled 961 and Paquet and L. Koffler a 965. Anderson and Stanton rolled 954 and A. Labenz and T. Moore 960.

The boys found the singles high marks hard to approach, only five scores above 500 being turned in during the evening. Stanton led with a 551, Britt was second with 524 and Bergman third with 514. Yocham rolled 506 and Paquet 505.

The combination of Beck and Striley in the women's doubles competition finished with a fairly high score, a 744. Maier and Augustine rolled 711. Kain and Ludwig turned in 709.

In the singles, none of the fair bowlers could get above 400. M. Augustine was high with 393 and M. Striley second with 382.

Tournament officials have announced that the prize list will total $2,512.10, the biggest amount ever awarded in any bowling tournament staged in the Pittsburgh district.

The leading scorers follow:

FIVE-MEN TEAMS

McClintic-Marshall, 2,366; West Penn, 2,158; Moore All-Stars, 2,121; Joseph Horne Company No. 1, 2,087; Rosaline No. 1, 2,060; Rub-Tex Sports, 1,938; Press Sports, 1,928; Manchester Congregational, 1,909; Kreteser, 1,828; Consolidated Paper Company, 1,975; Hills No. 2, 1,941; Edward A. Woods Company, 1,931; Horne No. 2, 1,855; William G. Johnston Company, 1,263; Fream Five, 2,232; Garden Five, Johnstown, 2,110; Broadway, 2,101; Wilkinsburg Casino, 2,048; Fort Pitt, 2,219; St. Joseph's Casino, 2,212; Homestead Elks, 2,149; Pastime, 2,382; Aspinwall Recreation, 2,224; Troy Hill, 2,155; Aluminum Seal Company, 2,036; Booth & Flinn, 2,100; C. L. No. 1, Homestead, 2,310; H. A. C. L. No. 2, 2,256; Eagles, Natrona, 2,286; Somerset No. 1, 2,231; Rossman Corporation, Beaver Falls, 2,208; P. V. AH Club, 2,213; Schockers, 2,242; Allegheny County, 2,251; B. & O. R. R., 2,122; Arcade, McKeesport, 2,196; Arcade, 2,149; Coca-Cola, 2,338; Recreation, Butler, 2,226; Perfect Strikes, Butler, 2,202.

MEN'S DOUBLES

E. O. O'Brien and W. Schindenette, 1,653; Weisner and Snyder, 906; Bayles and Baird, 949; Hoetzlein and Marlo, 922; Reig and Blockinger, 900; Coyne and Roth, 897; Brown and Devlaiqua, 875; J. Kroeger and G. Kroeger, 865; R. Hunter and J. Vaughn, 1,005; J. Gorman and H. Wilhams, 1,019; A. Burns and J. Pintella, 955; B. Kast and J. Badle, 884; D. Emery and Hornick, 1,003; M. Collins and Daum, 867; V. Sands and Lease, 942; Royster and Miller, 864; Robertson and Hoth, 862; Gray and Emery, 954; Shaffao and Mergen, 949; Middlehurst and Preisinger, 904; Ross and Murdia, 876; Zahersky and Zatoskey, 870; William Sumner and R. Burkhart, 917; J. Miller and J. Winkler, 921; M. McLaughlin and H. Huston, 942; N. Corrado and H. Lenskowsee, 902; A. Hrast and A. R. Leppert, 822; Gibson and Hawthorne, 885; W. Shaner and R. Rothman, 1,038; S. Thomas and H. Jenkins, 897; C. Adams and J. U. Smith, 856; E. Ford and C. Brucker, 895; R. Adams and F. McGinley, 843; F. Nicholson and J. B. Hanson, 853; C. Revella and P. Barnhart, 891; J. Morron and J. B Baugh, 868; H. Frowley and S. Scrimger, 818; H. W. Miller and C. Albright, 867; F. F. Mohr and Strouse, 806; J. J. Schweiger and F. S. Wolfe, 911; L. A. Huckestein and J. A. Victoria, 882; R. J. Adams and C. W. Gunike, 902; W. F. Spitzner and C. A. Stimple, 856; J. Zellmer and H. Steinhauser, 814; N. G. Gaches and N. Huckestein, 815; Melville and Joss, 994; W. Scherer and Kilmeyer, 880; P. Noruski and J. Simko, 988; F. Lesko and N. Lesko, 920; J. Hobbins and Kissoff, 889; W. Dagow and E. Carr, 913; Rogon and Senich, 852; Kish and Sebol, 873; F. Sullivan and J. Fonas, 850; J. Adams and G. Laddick, 916; M. Tuhar and J. Ballant, 843; J. Huber and J. Mazer, 1,079; A. Gros and Harner, 1,001; Griffith and P. Walley, 1,015; C. F. Huckenstein and J. Wayman, 1,021; H. Gotlieb and J. Davis, 944; G. Stroll and Randle, 944; L. Bockey and Kovacik, 991; Paquet and S. Koffler, 965; E. Muse and Yocham, 961; W. Herman and Ingham, 942; A. Labenz and Moore, 960; Anderson and Stanton, 954.

MEN'S SINGLES

O'Brien, 620; Blockinger, 556; Baird, 536; Brown, 513; Dietrich, 537; Moloski, 504; J. Kroeger, 521; Hoetzlein, 515; Mario, 519; R. Kost, 549; J. Badle, 503; K. Maier, 521; A. Early, 510; O. Tropp, 509; Daum, 572; Miller, 535; Anderson, 505; Lease, 505; Knauff, 592; Gray, 458; Lawson, 453; Ross, 455; Gance, 512; McClain, 449; W. Shaner, 456; F. Hoffman, 486; W. Howarth, 537; W. Gropp, 425; C. Hitchin, 475; M. McLaughlin, 500; H. Huston, 465; J. U. Smith, 467; S. Thomas, 523; H. Jenkins, 502; C. Brucker, 486; C. McGinley, 492; O. Bittner, 468; J. B. Hanson, 504; F. Barnhart, 465; J. B. Vaughn, 462; H. Fowler, 460; W. G. Gaches, 489; R. J. Adams, 502; I. A. Leaman, 461; S. A. Huckstein, 480; J. A. Victoria, 464; S. S. Wolf, 462; Gibson, 487; Hawthorne, 548; William Sumner, 538; H. R. Burkhart, 517; W. Scherer, 469; W. F. Spitzner, 508; W. Daglow, 455; N. Lesko, 492; Welchel, 500; Whalen, 529; Lutz, 500; Fidder, 520; Sabo, 513; J. Huber, 527; J. Mazer, 521; R. Kraus, 530; Granetz, 509; Harper, 513; Weber, 538; Davis, 501; Britt, 524; Stanton, 551; Paquet, 505; Yocham, 506; Bergman, 514.

WOMEN'S DOUBLES

P. Schlosser and M. Schlosser, 613; Mrs. Strickler and R. Anderson, 479; M. Law and V. Eguardia, 870; A. Garbett and Zebra, 764; Lachenbro and Lehner, 721; L. Beck and Striley, 744; K. Maier and Augustine, 711.

WOMEN'S SINGLES

M. Schlosser, 387; R. Anderson, 343; Mrs. Strickler, 320; P. Schlosser, 308; Law, 441; L. Lehner, 433; A. Garbett, 389; R. Zebra, 374; M. Augustine, 393; M. Striley, 382; T. Beck, 378; M. Ludwig, 369.

WOMEN'S TEAMS

Brookline Club Ladies No. 1, 1,500; Hugo Club, 1,789; Clark's Celtics, 1,541; Clark's Chevrolets, 1,500; Brookline Ladies Club No. 2, 1,376; P. & L. E. Girls, 1,279.

ENGLERT DELUXE CORDS

APRIL IS "Change-over Month"

When you know that Englert DeLuxe Cords consistently average 18,000 to 25,000 miles of luxurious comfort, you'll want a set sooner or later.

When you learn the extra allowances we are offering during April on your old tires, you'll see the wisdom of buying right away.

April "Change-Over Month" offers you real bona fide savings. We have put an extra value on your old tires this month, regardless of make, age or condition.

See us or the nearest Englert Dealer, get our proposition. Equip with new, safe, reliable Englert DeLuxe Cords and you can forget about tire worries for seasons to come.

ENGLERT TIRE AND RUBBER CO.
3563 Bigelow Boulevard
MAyflower 2125
Open 8 A. M. to 6 P. M.

Major League Leaders

(By the Associated Press.)

NATIONAL LEAGUE.

Batting—Grantham, Pirates, .379.
Runs—Frisch, Cardinals, 7.
Runs Batted In—Frisch, Cardinals, 8.
Hits—Grantham, Pirates, 11.
Doubles—Grantham, Pirates, 3; Bottomley, Cardinals, 3.
Triples—Riconda, Dodgers, 3.
Homers—Frisch, Cardinals, 3.
Stolen Bases—Frisch, Cardinals, 2.

AMERICAN LEAGUE.

Batting—Meusel, Yankees, .583.
Runs—Jamieson, Indians, 9.
Runs Batted In—J. Sewell, Indians, 9.
Hits—Sewell, Indians, 12.
Doubles—Manush, Browns; Blue, Browns; Cissell, White Sox; Gehringer, Tigers, 3 each.
Triples—Langford, Indians, 2.
Homers—Gehrig, Yankees; Goslin, Senators; Hauser, Athletics; Todt, Red Sox, 2 each.
Stolen Bases—Bluege, Senators, 2.

OUTDOOR SPORTS by Tad

OH I JUST LOVE TO WATCH ATHALETES ANY UNCLE JEREMIAH WAS A FAMEOUS ANCHORMAN ON A TUG O-WAR TEAM
I THINK THEM YARNS ABOUT BASEBALL PLAYERS IS AWFUL ROUGH
I HOPE TO TELL YOU THEY ARE
SAY-THEM DOPES WOT WRITE THAT STUFF IS THE BIGGEST NUMBSKULLS YA EVER SEEN - IF THEY HAD A EDDICATION THEY WOULDEN DO IT
I'VE GET THE DOLL IRVIN TO GIVE HIM THE EYE
AINT SHE A LIL?
I HEAR HE WUZ LEARNIN YOU HISTORY LAS' NIGHT UP IN THE ROOM
YEAH-HE WAS TELLIN ME ABOUT DIAGNOSIS WHO WAS LOOKIN FER AN HONEST BLOKIE AND HE HAD A LANTRIN
THE DENTIST'S CREW IS HARD TO BEAT CUZ THEY ALL PULL TOGETHER
OUTDOOR SPORTS
LAMPING THE WAITRESS FROM DOWN SOUTH WHO HAS BROUGHT HER "GOIL FRENS" UP TO THE BALL PARK
AD 4-18

Cohen and Levy Separate As Giants

NEW YORK, April 18.—(INS.)—The fortunes of baseball have separated Jake Levy and Andy Cohen, the Damon and Pythias of the New York Giants.

Jake and Andy were both pals and rivals. Jake is a pitcher and Andy a second baseman, but each was anxious to fill the bill as the Jewish diamond star whom John McGraw sought for years.

Cohen has made such a hit here as a drawing card and player that Jake got the gate. He has been sent to the Hartford, Conn., club in the Eastern League.

Pirates Arrive Home

(Continued from Page Twenty-five.)

tled to a train bound for home when the last game of the series at Cincinnati was called off on account of rain.

Chauff Asten, trainer of the Buccos, sounded a clarion call for Manager Donie Bush before the team reached Pittsburgh.

"Everybody in the clubhouse at 11 Wednesday, and believe me, fellows, he don't mean maybe," shouted Chauff as he gave Bush's instructions to his men.

Coincident with the call for today's practice session, Donie stated that morning sessions would be held daily until further notice. There will be no letup in the schedule on the occasion of the home opener tomorrow, so eager is Bush to run his athletes through the various perfecting sprouts.

HILL IMPROVED

The boss of the Buccos was still undecided this morning as to the exact identity of his pitcher for the Forbes Field inaugural. Either Carmen Hill or John Miljus will fade the classy Cardinals, but Donie said he would not know which of the two would get the Fogartey Knoll passport until the workout of this afternoon.

The arrow seems to point in the direction of Carmen of Corry at this writing. Hill was unable to work in the jumpoff series in St. Louis owing to a lame back, but he did a consummate job of relief work in Cincinnati as the Bushwhackers treated themselves to their first piece of victory pie. Carmen was so impressive on that occasion that Bush may ask him to fling the first clash of the year in the Oakland Orchard.

Miljus and Remy Kremer are both available. The latter was carded to work against the Reds yesterday, but the fact that he was not called upon to toil does not mean that he will be given the preference over the two hurlers Bush had already selected for the big home date. Kremer showed in St. Louis that he was not himself. A few more days of preparation should be beneficial to Frenchy in view of his general condition.

Fred Frankhouse, Texas League righthander, who won five in a row for the Redbirds after joining them last summer, is expected to be the slab enemy of the Pirates on the big occasion. Little Bill Sherdel, he of the left-hand slants, is another pitching possibility for the initial clash here.

TO RAISE PENNANT

Additional flavor will be given the clash tomorrow afternoon by reason of the flag-raising festivities. The Pirates and Cardinals will march to the flagpole where the pennant emblematic of National League supremacy and won by the 1927 Pirates, will be unfurled.

The various sidelights together with the fact that Wilkinsburg Bill McKechnie will be in our midst with one of the best clubs in the country, assures a banner baseball day in the event of good weather. If the sun shines on the morrow the spacious stands are likely to be well filled. It would indeed be hard to find two finer baseball teams to show on any occasion.

The Redbirds are slated to play in Dayton today. The Central League club of the Ohio city is one of many teams owned and directed by the St. Louis officials. After the exhibition contest is finished the Cards will hustle onward to Pittsburgh, it being due to arrive here late tonight.

Burleigh Grimes was given permission to go to his Minerva home from Cincinnati, but Grimes will be in town tomorrow morning all set for more action.

FIGHT RESULTS

At Detroit — Sammy Mandell, world lightweight champion, defeated Eddie (Kid) Wagner, 10 rounds; Kid Francis defeated Ward Sparks, 8 rounds; Dick Evans defeated Jimmy Krieger, 6 rounds; Jimmy Hutchison defeated Johnny Harris, 6 rounds; Alex Woods defeated Tony Ross, 4 rounds.

At Los Angeles—Jackie Fields defeated Vince Dundee, 10 rounds.

At St. Louis—Jack McAuliffe defeated Battling Levinsky, 10 rounds; Eddie Goldberg defeated Dwight Fryer, 10 rounds.

At Jacksonville, Fla. — Young Stribling knocked out Italian Jack Herman, 2 rounds.

At Indianapolis—Bobby Williams knocked out Billy Peterson, Detroit, 4 rounds; Johnny Sherrod defeated Eddie McGooty, 8 rounds.

At Reading, Pa.—Tommy Farley defeated Eddie Lyko, 8 rounds; Billy Caipin and Andy Allen drew, 8 rounds; Ray Delp and Bob Shannon drew, 8 rounds; Tiny Hoffner knocked out Bull Eyrich, one round; Charley Risden knocked out Battling Rex, 2 rounds; Mickey O'Donnel knocked out Joe Zohner, 2 rounds.

At Wilkes-Barre, Pa. — Chick Suggs and Tommy O'Toole drew, 10 rounds; Joe Boland defeated Johnny (Kid) Wolfe, 6 rounds.

At Wilmington, Del.—Mickey Russell knocked out Frankie Webb, 3 rounds.

At Portland, Me.—George Chabot defeated Ruby Stein, 12 rounds.

PAYNE REGAINS DERBY LEAD

CHELSEA, Okla., April 18.—(INS.)—C. C. Pyle's derbyists buckled to another 51 miles of gravel roadway as they pushed on today toward Miami, their forty-sixth control and final day's travel in Oklahoma.

Andrew Payne, idol of this state, again took the lead a short distance out of Tulsa and when he passed through Claremore, his home town, he received an ovation befitting a national hero.

Payne has covered the 1,669.6 miles from Los Angeles in 279:10:52, giving him a lead of 1:56:23 over Peter Gavuzzi, of Southampton, England.

Earl Dilkes, New Castle, Pa., completed yesterday's lap in 11:41:47, bringing his elapsed time to 411:26:44.

Here are the 10 leaders in the bunion derby and their elapsed times for the 1,669.6 miles from Los Angeles:

1—Andrew Payne, Claremore, Okla., 279:10:52.
2—Peter Gavuzzi, Southampton, England, 281:07:15.
3—Phillip Granville, Hamilton, Ont., 315:21:01.
4—Ed Gardner, Seattle, 316:53:47.
5—William Kerr, Minneapolis, 320:25:33.
6—Harry Rea, Longbeach, Cal., 322:54:53.
7—Mike Joyce, Cleveland, 326:21:23.
8—John Cronick, Saskatoon, Sask., 325:01:25.
9—Louis Perrella, Albany, N. Y., 327:03:29.
10—Olli Wanttinen, New York, 327:03:29.

John Salo, Passaic, N. J., temporarily out of third place due to time lost as result of illness.

At the Tracks

Tomorrow's Entries
Havre de Grace.

First race, $1,200, claiming, 2-year-olds, 4½ furlongs—Rea, 110; Billy McFadden, 110; *Calm, 111; Agnes Wynn, 112; Rose of Araby, 107; (b)Violado, 110; Biandris, 110; *(a)Rollicking Princess, 102; Noa Stop, 110; (c)Silver Keys, 109; Acme, 110; *Nellie Hewitt, 102; Donna Light, 112; Capmount, 110; *(a)Wrap, 106. Also eligible—Oncora, 115; (b)Caravan, 115; (c)Henado, 107. (a)Rose and Garth entry; (b)Nevada Stock Farm entry; (c)Fox Catcher Farm entry.

Second race, $1,200, claiming, 3-year-olds and up, 6 furlongs—Rigel, 118; *Star Ray, 113; *Everglade, 119; Twilight Song, 118; Candy Lee, 118; Afton, 118; Colonel Seth, 122; Pheasant, 118; Roi Tan, 110; *Talladega, 121; Owens, 113; The Cocoon, 113; *Whizzing Cloud, 121; Accokeek, 120; North Woods, 110. Also eligible—Jack O'Leer, 100; (a)Lady Glassen, 117; Miss Prim, 105; Somerset, 118; (a)Fidelity House, 100; (a)Dudley and Key entry.

Third race, $1,200, claiming, maiden, 3-year-olds and up, 1 mile and 70 yards—Landslip, 103; *Disposition, 105; *Light Sweep, 105; *Rule Britannia, 100; Donn Byrne, 117; *Repenter, 105; *Lady Elna, 100; Jim Bands, 110; *Fraulein, 100; *Honi Soit, 105; Club, 110; *Birch, 112; Inlaid, 105; Rockland Roy, 110; Lucie Dunbar, 105. Also eligible—High Seas, 105; Priesterre, 110; *Japonica, 100; *Reciprocate, 112; *Intermission, 100.

Fourth race, $1,200, the Good and Gay purse, 3-year-olds, fillies, 5½ furlongs—Princess Tina, 115; One Hour, 115; Bokara, 106; Suky, 106; Fair Anita, 108; Cassandra, 100; Sky Light, 106.

Fifth race, $1,500, the Everglade purse, 3-year-olds, 1 mile and 70 yards—Pen's Chic, 100; Black Friar, 111; Pink Lily, 108; Big Chief, 108; Memoria, 109; John Peel, 102.

Sixth race, $1,200, claiming, 4-year-olds up, 3/5 miles—Sir Leonid, 110; Rosina, 105; Frank Fogarty, 110; *Sandelle, 105; Royal Flag, 105; *Ambition, 100; *Ed Pendleton, 103; Keydet, 105; Transtock, 110; Gay Farie, 100; Lucky Beggar, 105; Monsmee, 110.

Seventh race, $1,200, claiming, 4-year-olds, 1⅛ miles—Bachelor's Error, 110; Liaison, 105; *Sea Lady, 100; Faddy, 110; Fast Mail, 110; *Sam Smith, 105; *Gilbert Cook, 105; *Highland Daisy, 104; Trida, 100; Powder, 110; *First Edition, 100; Forest Love, 110.

SPEAKING of SPORTS by HARRY KECK SUN-TELEGRAPH SPORTS EDITOR

Continued from Page Twenty-five.

tatoes refused to stand for any further pulverizing.

ONE of the most idiotic things in the world of sports, aside, of course, from its money-making possibilities, is the system employed in the National Professional Hockey League to determine its champion. As it works out, the league is divided into two sections, the American and Canadian, which play through a long schedule of games. At the end of the season, the first three teams in each division play off to decide the sectional champion and then the two sectional champions get together and play a best-out-of-five-games series to decide which team really is champion, if any.

In the sectional playoffs, the team finishing first in the regular race draws a bye and stands out while the teams finishing second and third meet over a two-game stretch, with total goals counting. The survivor of this battling meets the leader in two more games and then the intersectional brawling begins. This year's Canadian vs. American playoffs were strung out over the full limit of five games, making 13 games in all among six teams after the finish of the regular season before the fans had any idea of what was what and who was who. When all the shooting was over and done with, the two teams that had finished second in each section were fighting it out in the finals, while the two sectional leaders were also-rans.

IN OTHER words, the complete season's play didn't mean a thing, and the post-season hokus-pocus of 13 games, played before big crowds that paid enormous sums for the "championship" competition, was the only thing that counted. Pittsburgh, which finished third in the American group, played in the sectional series, but its titular games were staged in New York, and when time arrived for the grand final blowoff of five games, in which New York emerged on top, all the games were played in Montreal, on the Maroons' ice.

Les Canadiens of Montreal and the Boston Bruins were the best teams in the league and led their groups, but were eliminated in the peculiar playoffs.

Imagine baseball or any other sport jockeying around so long and going so far out of its way to sustain interest and get the gelt! It's a wonder the hockey fans don't take a tumble to themselves and demand straight seasons with only the sectional winners meeting in the playoffs.

IF YOU saw the Jack Zivic-Jack Katkish fight at Motor Square Square Garden last Monday night you'll fall off your chair to learn Katkish's explanation of his sorry showing. Called before Boxing Commissioner Havey J. Boyle yesterday and asked to give an accounting, he attributed his amateurish exhibition to OVERCONFIDENCE!

"I never felt more confident before a fight that I would win," Katkish declared. "Then, when I got in the ring, I couldn't get going. I can't explain it."

Katty was deeply chagrined over his failure to live up to the hopes of his rooters, but that's his story. Take it or leave it. While the onlookers almost to a man figured he fizzled because he lacked confidence in himself, he says the way for his downfall was paved by—OVERCONFIDENCE!

VARSITY

(Continued from Page Twenty-five.)

resent Pitt in the individual events at the annual Ohio State relays Friday and Saturday of this week. The Panthers will also be represented by a spring relay team composed of Roy, Bowen, Webecan and McCullough.

The runners will leave for Columbus tomorrow night and the weight men, Welch and Gwinn, and Pickard, the pole vaulter, on Friday. Gwinn and Pickard will be defending their championships.

CHANGE CANADIAN OPEN GOLF TOURNEY DATES

TORONTO, Ont., April 18.—(AP.)—As the result of a request sent to the Royal Canadian Golf Association by the Ontario Professional Golfers' Association, the Canadian open championship tournament will be held on July 26, 27, and 28, instead of July 5, 6 and 7, as previously announced. It will be at the Rosedale course, Toronto.

Race Opens Today In International

NEW YORK, April 18.—(AP.)—Today the eight most evenly matched clubs in modern International League history will start off on a 168-game baseball race that should break all records for attendance.

Half a dozen managers believe they have a chance at the pennant, and no one of the eight clubs is so weak that it does not entertain hope of getting up around the top.

The Buffalo Bisons, champions of 1927, open at Baltimore, Jack Dunn will send his great right-hander, George Earnshaw, to the mound to stop the champions in the first game.

The much-heralded Newark club will start with Toronto as its guest. Walter Johnson is not yet able to be about, and George McBride will handle the Bears.

SHADY SIDE, SCHENLEY HIGH NINES VICTORS

Shady Side Academy defeated Rankin High, 8-5, in its opening game, and Schenley High shut out Wilkinsburg High, 6-0, in scholastic baseball games played yesterday.

REFEREES AT CAPITAL

Four local referees will attend the annual meeting of the state board of basketball officials to be held today in Harrisburg. They are Dan B. Dougherty, Calvin L. Bolster, Everett W. Case and Martin K. Weitzel.

SISLER

Continued from Page Twenty-five.

Sisler's undoubted hitting ability, hence the switch to the outfield.

ROBINS PROTEST GAME

NEW YORK, April 18.—(INS.)—The "glue ball" is the latest freak pitching delivery to worry National League batsmen.

Alleging that Charley Robertson doctored balls with glue smeared on his glove, thereby causing them to "sail" in an eccentric manner, Manager Wilbert Robinson of Brooklyn has sent a telegram to President John A. Heydler of the National League protesting Boston's 3-to-2 victory over Brooklyn on Monday. Umpire Charley Moran ordered Robertson to discard the glove at the time, but Uncle Wilbert contends that the pitcher also should have been expelled from the game.

NOTES of the BOXERS

JACK ZIVIC has delayed his departure for Chicago, where he is scheduled to box Jack McCarthy next Sunday night, until tomorrow night, while he is nursing a sore toe, injured when he stubbed it. He is still sore over being introduced at Motor Square Garden last Monday night as hailing from New York. "Certainly I live in New York now," he said. "I've got to. My business demands it. But my folks are here and I own property here and I intend to come back here when I quit fighting. Everywhere I box I'm billed as hailing from Pittsburgh."

Frank Monroe, Fair Haven middleweight, is requested to call Fairfax 5162.

Pete Latzo and Tony Marullo meet in New York next Monday night in a bout postponed from several weeks ago.

Joe Dundee, welterweight champion, and Mike Dempsey will headline an open air show at Tamaqua, Pa., May 14. Dundee's title will not be at stake.

Frankie Porto, of McKeesport, and Mickey Hart, of New Kensington, will appear in the eight-round main bout of a boxing show at Nicholson Field, Wellsville, O., May 14. Porto also is booked with Ken Hargraves for the semi-final to the California Joe Gans-Frankie Gordini bout at McKeesport tomorrow night.

Eight bouts make up an amateur boxing card at the P. A. A. Saturday night. It will be the last show of the season there.

MADE EXCLUSIVELY FOR GIMBEL BROTHERS

Parkleigh
with extra trousers
$39

The Parkleigh suit—with the collar that fits snugly—is made expressly for the Gimbel stores by leading eastern tailors. A great price concession is made because of the tremendous volume and the savings put into better fabrics, expert tailoring and careful fashioning. In the Parkleigh you buy a suit that others would be forced to sell at a much higher price. Many new Parkleigh Suits have just arrived.

Express Elevator Near Sixth Avenue Door
Direct to Men's Store—Fifth Floor

GIMBEL BROTHERS
Sixth Ave. at Smithfield St. :—: Phone ATlantic 4400

STOCKS-BONDS-GRAIN-PROVISIONS-LIVESTOCK

Forbes

How Common People Regard the Wall Street Ongoings.

—By B. C. FORBES—

OVERHEARD in the New York subway:

"Looks as if the only place to make easy money is in Wall Street."

"It sure does."

"What do they do for the millions they take from the people?"

"Nothing but skin small stockholders that don't know the game."

"Parasites I call them."

"You're right; parasites and gamblers that will knock stocks down just as quick as they have sent them up, when it looks as if the money can be made by sending stocks down."

"It sure is a great game. It makes the rest of us who have to work for a living feel pikers."

FROM other comments and communications received, it is clear that what has been happening in Wall Street is attracting attention as never before. The stock market's ongoings are being described on the front pages in newspapers throughout the length and breadth of the land. Such a statement, for instance, the one that stocks on the New York Stock Exchange "increased in market value" something like $2,500,000,000 last month, staggers the imagination of ordinary folks and causes them to ask questions.

The feeling apparently is widespread that enormous fortunes are being made by "gamblers" who do not, in the eyes of the public, do any real work or create any new wealth.

ANOTHER complaint incited—no matter whether well-based or not—is that the workers for the companies whose stocks have become so tremendously more valuable have not received any share of the enormous amount of money which, it is reasoned, the companies must have been making in order to make their shares worth so much more money. Indeed, the complaint sometimes is voiced that it is because the workers do not get a fair share of what they create that stocks have been able to pay higher dividends and make fortunes for the stockholders and those who speculate in them.

NOW, all this probably will not cause the millionaire stock manipulators to pause for one moment to devote a little thought to it. They regard themselves as engaged in thoroughly legitimate activities.

"Am I not helping to increase the prosperity of the country?" I can hear one of them ask. "I am helping to build up, not to tear down. I use my time and my knowledge to analyze this, that and the next corporation, and then, if I see that its securities are worth more than they are selling for, I do my best to lift them nearer their proper price. This increases the market value of the holdings of every stockholder, and makes them that much richer. When I reason things out right, of course I make money. But I take all the risk, and surely I'm entitled to be well paid when I'm right—for I lose money quickly enough when I happen to be wrong. The nation wouldn't prosper without a first-class market for its billions of dollars of securities, a market where they can be sold at any moment of the day. And I'm contributing my bit to supplying the nation with this kind of a first-class market."

NO person familiar with even the most elementary economics questions the essential need for a broad market for securities. Our whole scheme of life would be unconscionably crippled were the stock market to be done away with—in fact, we simply couldn't function without it or something to fulfill its functions.

Not only so, but professional speculators have very distinct uses. Even the usually-condemned bears perform very necessary services by acting as a brake when Wall street recklessly exceeds the speed limit—although for quite some time the brakes have not been particularly effective.

And, as a matter of cold fact, 9 out of every 10 of the reckless speculators end up heavy losers.

HAVING said that much, the fact remains that the recent wild ongoings in Wall street are regrettable and deplorable from every point of view. Citizens in every part of the land are aroused into voicing sentiments similar to those overheard in the subway. The effect upon workers also is distinctly bad. The vitality necessary machinery set up in Wall street to be used is bein abused; when the day of reckoning comes, as come it will, Wall street will incur afresh the condemnation of millions and millions of citizens and voters throughout the country.

THE sooner sanity and moderation are restored, the better will it be for America.

(Copyright, 1928, by B. C. Forbes.)

COLUMBIA GAS & ELECTRIC CORPORATION

April 12, 1928.

The Board of Directors has declared this day the following quarterly dividends:

Cumulative 6% Preferred Stock Series A
No. 6, $1.50 per share

Common Stock (No-Par Value)
No. 6, $1.25 per share

Both dividends are payable on May 15, 1928, to shareholders of record at the close of business April 20, 1928.

EDWARD REYNOLDS, Jr., *Secretary-Treasurer.*

NEW YORK CLOSE WITH COMPARISONS

STOCKS	Wednesday High	Low	Close	Apr. 17	Apr. 11
Abit Fabl	78	77	77⅞	78	78
Adams Ex	296	295	295	300	278¼
Do pref	96⅝	96⅜	96⅝		
Adv Rmly	21⅜	20½	21⅜	21	22⅜
Do pref	43	42¾	43	43	47¼
Ahum Ld	4¼	4¼	4¼	4⅜	4½
Air Redn	64⅜	63½	64	63⅜	
Ajax Rub	11	10⅜	10⅜	10¼	10½
Alaska Jun	3¼	3½	3½	3⅜	3½
Alb P W P	27½	27	27½	27⅜	27½
Allied Chl	151	158½	160¾	160¼	160½
Do pref	124	124	124	123½	123
All-Chlmr	125	123	125	125	
Amal L'th	15⅜	14	15½	13⅜	14¼
Do pref	85	85	85	82	
Am Ca Car	37	35⅜	36½	37½	35⅜
Am Ag Chm	19½	19½	19½	19⅜	20½
Do pref	69	68½	69	69	72
A Bk Note	99	98½	98½	99	96⅞
A B Sugar	16	16	16		
Am Bos M	25⅜	25½	25¼	25¼	27¼
A B Sh F'y	44	43⅜	44	43½	45½
A Bus Mv	14⅜	13¾	14⅛	14	14¼
Do pref	52⅜	52	52¼	52¼	55⅜
Am Can	84⅜	83½	84	84¼	86¼
Do pref	146⅛	146	146	146⅛	146⅜
A Car F'y	105⅜	104	105⅜	104½	105¼
Do pref	137	137	137	137½	
Am Chain					
Do pref	101⅛	101½	101⅛	100⅜	100¼
Am Chicle	81	79⅜	80		84
A Dry Sys	12⅜	12¼	12⅜	12⅜	15¼
Am Encr T	67⅜	67¼	67⅜	66	71⅜
Am Exp	181	181	181	184½	
A For Pw	31½	30¼	30⅜	30⅛	25⅜
Do 2nd pf	94	92⅜	94	92½	91¼
A Hide & L	12⅛	12⅛	12⅛	12	14
A Home Pd	65¼	64½	65¼	65⅜	65⅛
Am Ice Sc	37½	36⅜	37	37⅜	37½
Am Int'st	92⅜	90½	92½	91½	96
A La F&F	6⅜	6⅜	6⅜	6¼	5½
Am Lin'd	96⅜	93½	9-	95½	100⅛
Do pref	103½	103½	103½	103	102⅜
Am Loco	107⅜	105	107⅜	107⅜	101
Am M Fdy				156	161½
Do pf AW	114½	114	114		113
Am Metal	43½	42½	43½	43½	44⅛
Do pref	114	114	114		
Do 6½ pf	115	114	115	115¼	114
Am Piano					20
Do pref	67	66	66	66⅛	
A Pw & L	85¼	81½	85¼	82⅜	79
A Radiat	148	147¼	147½	146¼	151½
Am Ry Sc	125	124	124		
A Republics	78	76¼	77⅜	75⅜	80⅜
Am S Rad	62¾	62½	62¾	63	64⅜
Am Smat	42	42	42	42	41½
A shipbg	105	105	105		
A Sm&C	4¼	4	4¼	4¼	4½
A Smelt R	187¼	183½	187	184⅜	187¼
Do pref	140½	140⅜	140⅝	140½	140½
Am Snuff	172	171	172	171½	172¾
A Stl Fdy	63	62½	63	63¼	66
Do pref	112¾	112½	112½	112½	112
Am Sugar	71	69⅝	70¾	70¾	71⅜
Do pref	107½	107½	107½		107¾
A Sumat	56¼	56	56	56	
A T & T	190¼	181½	185½	182	181⅜
Am Tob	169¼	169	169¼	169½	169¼
Do B	169⅜	167	168⅜	169½	170
Do pref	125⅜	125⅛	125⅜	125⅜	125
A Typ F'rs					122
Do pref	114⅜	114⅜	114⅜	111	
A W Wks					
Do new	62½	60⅜	62½	61⅜	58
Am Wool	22⅝	21⅜	22½	22	22⅜
Do pref	54½	52¾	54½	52¼	55⅜
Am W Pr					
Do 6%	14	13⅛	13⅜	13¼	14⅜
Do pf ctf	41½	41½	41½		
A Zinc & I	27⅜	23¼	27⅜	24½	29¼
Do pref	95	88	95	88½	97
Ana'da Cp	66½	64½	66¼	66⅜	70⅝
Ar Du Md	68	67½	68	66	
Arm Dl pf	91¾	91½	91½	91⅜	90⅜
Arm Ill A	16⅜	15¼	15½	16⅜	13½
Arm Ill B	11	10¼	10¼	10¼	8½
Arm Ill pf	79¼	78	78⅜	79	76¼
Arnold Co	47	47	47	48⅛	46
Art Len Cr	42¾	42¼	42¾	42¼	
Art Mills	33⅜	31¼	33⅜	31¾	
Ass'd Dr Gd	46⅜	46	46	46⅜	43¼
Do 2d pf	116	116	116		
Ass'd Oil	41	40¼	41	41	40¼
A T & S F	192⅜	190⅝	192⅜	191	193¼
Do pref	108	108	108	107¾	108
Do rts	3⅜	3⅜	3⅜	3⅜	3¼
At Cst L	181½	181	181½	181½	182
At G&WI	42⅜	41¼	41¾	42⅜	43⅜
Do pref	46⅜	46⅜	46⅜	46½	47
Atl Ref	125¾	122½	125	126⅜	124
Do pref	115½	115½	115½		
Atlas Tire	13	12¾	12¾	13	13
Aust Nich	6	5½	5½	6	6⅜
Auto Sls C	10⅜	10¼	10¼	10¼	10½
Do pref	34¼	33¾	33¾	34½	35
Atwstrap A	47⅜	47⅝	47⅜	47	49
Bald Loco					270
Do pref	123	120⅜	120⅜		123¼
B & O	115⅜	114¼	115¼	115⅜	119½
Do pref	82¼	82¼	82¼	82¼	
Balnbg pf	109⅜	109⅜	109⅜		
Banc & Ar	70⅜	70⅜	70⅜		74
Barnet L	27¼	26¼	27¼	28¼	26
Barnsd'll A	25⅜	24¼	25	25⅜	23⅜
Baruk Pre	126	126	126		
Do 1st pf	108⅜	108¼	108¼	109	
Beacon Oil	16¼	16	16¼	16	
Belmont P	78	77½	78	77¾	79½
Beld Hem	19⅜	19¼	19⅜	20	19¾
Bel N Hy					
Do P pref	89⅜	89¼	89¼	89⅜	89
Beth Stl	62¾	61	62½	61¼	63¾
Do 7% pf	124½	123½	124½	124⅜	120⅜
Best & Co	66¾	66⅛	66½	66⅜	66⅜
Bloom'd'le	37½	37	37½	37	37⅜
Do pref	111	111	111		
Blu'nthal					
Do pref	91	87⅝	87⅝	91	
Bon Ami	69	68½	69	69	70
Booth Fish	6¾	6¾	6¾	6¼	6¾
Borden Co	164	164	164	167	169
Briggs Mfg	29⅜	27½	29	28	29⅜
British Stl	3⅜	3½	3⅜		
Do 2d pf	7⅞	7⅞	7⅞	7⅞	7
Bkn Edis	253	248	248½	254½	259
Bkn Man	74¼	71½	72½	72	73½
Do pref	92½	91⅜	92½	91⅜	91⅜
Brown Sh	52⅜	51⅜	51⅜	52	51½
Do pref	119	118⅜	119		118
Brun Ter	17⅜	17⅜	17⅜	17¾	18½
Brun-B C	41	39¾	40	40⅜	41⅜
Bucyr Erie	37	35⅜	36⅜	37¼	33⅛
Do C V pf	44½	44¼	44⅜	44⅜	43⅜
Burns Bro					
Do B	23	23	23	22¼	
Do pref	101⅜	101⅜	101⅜	101⅜	98⅜
Bush Ter	64	63¾	63¾	63¾	63
Do deb	111⅜	111⅜	111⅜		111⅛
Bush TBpf	118	118	118	117½	
Butte C & Z	6½	6½	6½	6½	7
Butte & S	10⅜	10⅛	10⅛	10¼	10½
Butterick	58	57	57	58	58
Byers Co	100⅜	99¾	100¼	100½	101⅜
By-Prd Co	75½	74	74⅜	74⅜	
Calif Pack	76⅜	76	76½	77	76½
Calif Pet	30⅜	29¾	29¾	30⅜	27⅜
Calla Z & L	3⅛	2⅞	3	3	2⅛
Cal & Ariz	100	98⅛	100	100⅛	102
Cal & Hec	21⅜	21	21⅜	21	22⅛
CanDG Ale	69	67½	69	68½	66⅜
Can Pacific	210½	209	210½	210	212
Case T Mch	282	281	282	281¼	291½
Cent Aguir	32⅜	31⅜	32⅜	31⅜	30¼
Cent Rib M	13⅜	12⅝	13½	12¾	13¾
Cerro de P	68⅛	67⅝	68	68¾	68¼
Cert-Teed	61⅜	60⅜	61⅜	61	58¾
Chad-G M	8⅜	7⅞	7⅞	8	8⅛
Do pref	16¾	16¾	16¾	17½	18
Chesa & O	195¼	195	195	195¼	199½
Ches Corp	75	75	75	75¼	77
Chi & Alton	7	7	7	7	7½
Do pref	11¼	11⅛	11¼	11½	11⅜
Chi & E Ill	41	41	41		41
Do pref	69	69	69	70	71½
Chi Gt W	12	11¾	12	12	12¾
Do pref	25⅛	24½	25	26	27¼
C M & St P	36⅜	34⅛	36⅜	34½	34½
Do pref	47¾	45	46⅜	45⅛	46½
Chi North	85⅜	85½	85⅜	5	88
C R I & P	113½	112¼	113½	113½	115½
Do 6% pf	102¾	102¾	102¾		
Do 7% pf	110	110	110	110	109
Childs Co	41	40¼	40¼	41	41
Chile Cop	41¼	40	40⅜	41⅜	42⅛
Chrysler M	71⅞	70⅜	71⅜	72⅛	71⅞
City Invs	148	148	148		148
Cty Strs B	86½	86½	86½	87	83½
CCC&StL					
Do pref	111	111	111		
Clt Peab	101¼	100	101¼	101	103⅜
Coca-Cola	164¾	159⅜	162⅜	164	159½
Coll'n&Alk	93¼	89½	93	91⅜	96
Col F & I	75	73⅜	75	74⅛	78½
Col & Sou					
Do ad pf	80	80	80	80	
Colum Car	87⅛	87¼	87¼	88¼	88
Col G & E	103⅞	101⅜	103⅜	103⅞	96⅜
Do pref	109¼	109	109		

STOCKS	Wednesday High	Low	Close	Apr. 17	Apr. 11
Com'l Cred	26½	27m	28⅜	27½	27
Do 1st pf	92	91	91	91⅛	92
Com I Tr	73¼	72	72⅜	73½	68
Do 6½ %	96⅛	96⅛	96⅛		
Cmw Sol'd	174⅛	172¼	174¼	175	173¼
Com Pow	84½	82	83	84½	73⅜
Congoleum	30⅜	28⅞	29	31⅜	27
Cons Cig	77½	76⅜	77	77	77⅜
Cons Cigar	94½	93½	93½	94	86¼
Do pf	102⅜	102½	102½		101
Cons Dist	1½	1½	1½	1⅜	1½
Cons Gas	155	152	154	153¼	147¼
Do pref	104½	104	104½	104	104½
Cons Hydpf	69	69	69		
Cons Tex	4¼	4	4¼	4¼	4⅜
Conte A	28¼	27½	27⅝	27	26
Conte B	14¼	14½	14⅜	13⅜	14
Cont Bakg	29⅛	29	29	27	29
Cont Bak B	4⅜	4	4	4⅜	3⅜
Cont Bk pf	78¼	77¾	77¾	78¼	72
Cont Can	112¼	110	112	113	112
Do pref	127	127	127		
Cont Insur	83⅜	83	83	83½	85
Cont Motr	12	11⅜	12	12	12⅜
Corn Prod	80¼	79	80	81	76⅜
Do pref	146	145⅜	146		144
Cty Inv	143¼	143⅜	143⅜	145	
Cres Carpt	18¼	18¼	18¼		
Crucbl Stl	87½	87	87	87¼	89½
Cuba C Sug	6½	6¼	6½	6¼	
Do pref	25⅜	25½	26	25½	26
Cuba Cn	23	22⅞	22⅞	22½	23⅜
Cuba Hlgpf	88¼	88	88		
Cub A Sug	20⅜	20¼	20⅜	20¼	21
Do pref	102¼	102¼	102¼		
Cudy Pk	66	65	65	66½	64
Curt Aero	79⅜	77¾	77¾	7½	7⅞
Do pref	143½	143	143		
Do rts	9	8	8¼	9½	
Cush Sons	176¾	176¼	176¾		172
Do 7% pf	119	119	119½	125	
Do 8% pf	113⅜	113	113		113
Cur'el F	53½	53½	53½		55
Davi'on C	44¼	43¼	44	43½	44⅜
Del & Hu	187	186	187	178	182¼
Del L & W	142	141½	142	142	149¼
D Rio G pf	59½	59	59½	59⅛	60⅜
Det Edis	186¼	186¼	186¼	190¼	183
Dev & Ray					
Do A	55⅜	53¼	54¼	57⅜	53
Diamnd M	151½	150¼	151	150⅜	
Dodge B A	20⅜	20	20⅜	20⅜	21⅜
Do pref	71	70¾	71	71⅛	73
Dome Min	10⅝	10⅛	10⅜	10⅝	
Drug Inc	86⅞	87⅜	86	86⅝	87¼
Dut S Sh	3¼	3¼	3¼	4¼	3¼
Dunhill In	66¼	64¾	64¾	66¼	66
Dup De N	380	375	380	379	363½
Do deb	120⅜	120⅜	120⅜	119¼	120⅜
Do rts	⅜	⅜	⅜	⅜	⅜
Du Lit pf	105	105	105	104⅜	
Durham H					
Do pref	45	45	45		46
East Kod	169¾	169¾	169¾	170¼	173½
Eaton Axl	36	33⅜	36	33¼	34⅜
Elec'l Pr	20½	19¾	19¾	20½	21¼
El Aut Lt	169¼	166	166	171⅜	159
Elec Boat	15¾	14⅜	15½	14⅜	14⅛
El P & Lt	43⅛	42½	42⅜	44¼	38½
Do pref	109⅜	109⅜	109⅜	109¼	110
El Stor B	79⅜	79⅜	80¼	80⅜	81
Endi John	84	83¼	84	85	82
Do pref	124	124	124		
Eng P Ser	41¼	40¾	41	41¼	39⅜
Do pref	110¼	110¼	110¼	110⅜	110⅛
Erie R R	56¾	56	56	56⅜	59
Do 1st pf	57	56⅜	57	57	58⅜
Do 2d pf	55½	55	55½		
Eureka V	77¼	76	76	77½	75⅜
Fairb Mor	48⅜	46¼	47⅜	47¾	43½
Fed L & S	55	54	55	53⅜	53
Do pref	107⅜	107⅜	107⅜	108	107⅜
Fed M&S	122	122	122	120	130
Fed Mot	22	22	22	22⅜	19
Fed N Str	31	30⅜	31	31	30½
Fisk Rub	15⅜	15⅜	15¼	15¾	15¼
Do 1st pf	82¼	82½	82⅜	82¼	84
Fleishm	75	73	74¼	73¼	73½
Fl'dlum C	53	46¾	52	47¼	
Fox Film A	84	80	83	81	82¼
Fr'kl'n S pf	112½	112½	112½		
Fr'per Tex	82	77	81½	80¼	84½
Fuller Co					
Do P pf	106¾	106¾	106¾	107	
Gab Snub					
Do A	19	18¾	18¾	18¾	20
Gard'r Mt	14⅜	13⅝	14¼	14	14½
Gen Am T	74⅜	71¾	74½	71⅜	71⅜
Gen Aspst	90⅜	87¾	88¼	89⅜	88
Gen Cable	29½	29	29		29½
Do A	76	75	75⅜	75⅛	77½
Gen Cigar	70⅜	70	70⅜	70¾	70¼
Gen Elec	169	164⅜	166¼	168½	154
Do Spec	11⅝	11⅜	11½	11⅜	11¼
G G&E B	47	47	47		
7% pf A	114	114	114		
Gen Mot	193	180¾	192⅜	192¼	196
Do pref	111	111	111	110	
Do 7 pf	126⅜	126½	126⅝	127	126½
G O Ad A	57⅜	57⅜	57½		55⅜
Do cfts	47	45	45	46⅜	41¼
G Ry Sig	89⅞	87¼	89⅜	90	96½
Gen Refrac	68	66	67	68½	65½
Gillette	108⅜	106⅜	108½	108⅝	107⅜
Gimbel Br	46¼	45	46¼	47	40⅝
Do pref	97⅜	97½	97⅜	98	96⅜
Glidden C	24⅜	23¾	24½	24	24⅜
Gold Dust	93	86½	91⅜	89½	94
Goodrich	87	84½	86¼	84⅜	84¾
Do pref	115	114½	114½	114⅜	114
Good T&R	53⅜	52	53½	52½	53⅜
Do 1st pf	95¼	95¼	95¼	94¼	95¼
Goth S H	91¼	88⅝	90¾	90	90
Do new	90½	88⅜	89⅝	90	90
Do 7% pf	127⅜	127⅜	127⅜		126
Gould'n A	8⅜	7¾	8⅜		8
Gran Pg	33⅝	32¼	33⅜	33⅜	33
Granby Cp	47⅜	46½	46½	47	50
Gt N Gen	23¼	23⅛	23¼	23½	21½
Gt N Ir pf	100¾	99½	100⅜	99⅜	100⅜
Do pref B	97	96	96⅝	96½	98
Gt West S	32⅜	32	32	32⅜	34
Greene C	124⅝	120½	122⅜	124	129⅜
Grim Sug	7½	7½	7½	7½	7¼
Do pref	103	103	103	103¾	
Gulf Mob	55	54¾	54¾	55	57¾
Gulf S Stl	62½	61	62⅜	62¾	61¾
Do 1st pf	108	106⅜	106⅝		108½
Hac W A					24½
Do pf A	27½	27	57		
Han 1st pf	63⅜	63⅜	63⅝	63⅜	64½
Harb-Wlk	203	203	203		
Hart Co A	26	26	26	25½	26½
Hart Co B	20⅜	20⅜	20⅜	20½	20⅜
Hershey C	58⅜	58½	58½	58⅜	59¼
Do pref	81	80⅜	81	80⅜	79
Do Ppref	104½	104½	104½		103⅜
Hollander	35⅜	33⅜	35¼	34¼	34⅜
Hoe(R) C	20⅞	20	20	21⅜	22
H hold P	67¼	67¼	67¼	68	65
Hous Oil	154½	152	154½	155	156¼
Howe Sd	51¼	50	51¼	50⅜	52¼
Hud & M	57⅜	56⅜	57⅜	56⅜	58
Hud Mot	91⅜	88	90¾	89½	
Hupp Mot	52	48⅞	51⅜	49⅜	53⅜
Ill Cent	139½	139	139	139⅜	141
Indse O&G	29½	28¼	29	29⅜	28⅜
Indian Rf	14	13¼	13¾	14	13¼
Do cfts	13	12½	12⅝	13	12
Ingersol R	96	95½	95⅝	94	91¾
Inland Stl	54	53	53⅜	53½	54½
Inspir Cp	21¾	21⅜	21¾	21¾	23
InterbRTr	57	52	55½	54	53¼
Interc Rub	13⅜	12⅞	12⅞	12⅞	12½
InternAgG	16⅜	16⅜	16⅜		16¼
Do pf	66	62¾	66	65	63
InternBM	127⅜	127	127	127½	126½
Intern Cm	68¼	68⅜	68½	68⅜	69⅜
Int Comb	49¾	48¾	49¼	49⅜	51
Int Nars	246	244½	246	245½	248½
Do pref	146	146	146		146
Int Mat pf	108⅞	106⅛	108⅜	107⅝	111⅜
Int Mer M	4⅜	4¼	4⅜	4½	4¾
Do pref	39⅞	39	39⅜	39⅝	41
Int Nick	88⅞	86⅝	88½	89¼	93
IntRyCAm	41	40⅛	41	40½	
Int Paper	79⅞	77½	78¾	78⅜	78
Do 6% pf	107	106¾	107	107	106¼
Int Salt	57⅜	55	55	55	54
Int T & T	162½	156¾	161¾	158¼	158
Int Utk Cl	56¾	56½	56¾	55¾	53
Jewel Tea	84	84	84	84½	85
Jones Tea	32½	31⅜	32½	31¼	29¼
Do ctf	32	31½	32	32	
J & L pf	123½	122½	122½	123	122½
Joun Man	126⅞	121	122½	124⅜	128
Jordan M	12¾	12¼	12¾	12⅜	12
K C South	57	55⅛	57	56½	59¼
Do pref	76¾	76¾	76¾	76½	75⅜
Kayser (J)	73⅛	73	73	73¼	74¼
Kel Alb	19	19	19	19	19
Do pref	92½	92	92		93¼
Kel-Sp'fld	23	21½	22⅜	22⅜	22

STOCKS	Wednesday High	Low	Close	Apr. 17	Apr. 11
Kelly-Wh	30⅜	29½	30⅜	30½	29⅝
Kelvinat	20⅜	20	20⅜	20¾	21¼
Kent Up	85	84½	84⅜	85¼	86½
Kinney Co	50	49	50	50	48½
Do pref	99	98⅛	98⅜	99⅛	99⅜
Kref P Ch	66⅛	65½	66⅜	66⅜	63¼
Kresge Ds	21	19⅜	20⅜	21½	23
Kr'ger&B	71	70⅜	70⅜	71	71⅜
Kress & C	100½	100½	100½	100¼	102½
Kro G & B	76⅜	76½	76⅜	76½	76⅝
Kuph (B)	47½	47½	47½	47½	
Lago Oil	34⅞	33½	33¾	33⅞	31½
Lehn&Go	113⅜	112⅝	113⅜	113⅛	116
Lee R & T	19¼	18½	18⅜	18½	19¼
Lehigh Pt	52⅜	52⅜	52⅜	52½	52½
Lehigh V	93½	97½	99	99½	100⅜
Lehn & P	49½	48½	49½	50	51⅜
Life Sav	30¾	30¾	30¾		31
Lig & M	117	115	117	117	
Do B	117	114¼	117	116	106½
Lima-Lok	59½	58¾	59¼	58	56
Liq Carb	73⅜	71¼	72½	73	74½
Lewis	73⅜	70⅝	73	69⅜	70⅜
Do pfWW	104⅝	103⅜	104⅝	103	102⅜
Loft Cdy	6¼	6¼	6¼	6½	6⅜
Long Is A	28⅛	28½	28

STANDARD SANITARY STRONG ON LOCAL MARKET

NEW YORK BOND MARKET

NEW YORK, April 18.—(AP.)—Transactions in the most active bonds on the New York Stock Exchange today were as follows, 000 omitted in sales column (United States bonds in dollars and thirty-seconds of dollars):

U. S. GOVERNMENT BONDS.

Sales.		High.	Low.	Last.
164	Liberty 3½s 32-47	101 13	101 13	101 13
	Do 1st 4½s	102 6	102 6	102 6
	Do 1st 4½s reg	102 6	102 6	102 6
42	Do 2d 4½s	100 10	100 9	100 10
	Do 2d 4½s reg	100 6	100 6	100 6
18	Do 3d 4½s	101 6	101 6	101 6
	Do 4th 4½s reg	101 6	101 6	101 6
20	Do 4th 4½s	101 29	101 29	101 29
10	Treas 4½s 47-52	114 30	114 30	114 30
100	Do 4s 44-54	110	109 29	109 29
100	Do 3½s 43-47	102 6	102 6	102 6

CORPORATION BONDS

Sales.		High.	Low.	Last.
1	Ajax Rub gold 8s	108¼	108¼	108¼
1	Am Ag Ch 7s	107	107	107
3	Am Agr Ch 7pf	107	107	107
3	Am Chain sf db 6s	104¼	104	104
6	Am Smelting 5s	102¼	102¼	102¼
	Do 5s	102	102	102
1	Am Sugar Ref 6s	108½	108½	108½
11	Am T & T 5s	108½	108½	108½
	Do coll tr 5s	108½	108½	108½
	Do coll tr 5s '46	108½	108½	108½
	Do 5s	108½	108½	108½
12	Am Writ Pap 6s	47	47	47
18	Amazon Cop 7s '38	101½	101½	101½
	Do 6s	100	100	100
4	Andes C M 7s	131	130½	130½
	Ang Chil N Cop 7s	104	104	104
61	Ar Pac 4½s rets	99½	99½	99½
5	Arm Co Del 5½s	102	101½	101½
	Do 5s	101½	101½	101½
31	A T & S F gen 4s	95½	95½	95½
	Do adj 4s	97	97	97
	Do 1st reg 4s	95½	95½	95½
	Atlanta & Bir 4s	90	90	90
1	A C Line uni 4½s	101½	101½	101½
	Do 1st gld 4s	94	94	94
	Atl & Dan 4s	75	75	75
1	Baldwin Loco 5s	108½	108½	108½
1	Balt & O 1st 4½s	101½	101½	101½
1	Balt & O 1st 5s	101½	101½	101½
1	Balt & O ref 4s	90	90	90
8	Balt & O 1s 15 2000	101½	101½	101½
5	Balt & O cv 4½s	100	100	100
4	Balt & O cv 5s	85	85	85
	Balt&PLE&WVa	90	90	90
	B & O S W div	101½	101½	101½
1	B & O S W 1st 4s	90½	90½	90½
14	Barnsdall 6s war	101½	101½	101½
10	Barnsdall 6s '42	104½	104½	104½
	Bell T Pa 5s	107½	107½	107½
1	Bell T Pa 5s C	106½	106½	106½
1	Beth Ste con 5s A	104½	104½	104½
1	Beth Ste con 5½s	105½	105½	105½
1	Beth Ste con 6s	107½	107½	107½
1	Bot Con Mills 6½s	104	104	104
	Bway A'thAy conv 7s	104	104	104
1	Brkln City R'lroths	90	90	90
1	Brkln Un gen 5s B	102½	102½	102½
1	Brkln Un gen 5s C	102½	102½	102½
	So Cal Power 6s	106½	106½	106½
1	Cal Pete 5s	101½	101½	101½
	Can Sugar 7s	100½	100½	100½
3	Can N Ry 4½s	90	90	90
	Do 4½s reg	90	90	90
5	Can Nor gen 6½s	118½	118½	118½
1	Can Pac 4½s	99	99	99
	Do deb 4s	80½	80½	80½
1	Can N Eng 4s	80	80	80
1	Can Pac 5s	104½	104½	104½
	Do 1st 4s	90	90	90
	Casped Sugar 7½s	104½	104½	104½
3	Ches Corp 5s	107½	107½	107½
1	Ches & O con 5s	107½	107½	107½
	Do ref 5s	100½	100½	100½
	Do gen 4½s	102	102	102
	Do 4½s '30	102	102	102
1	C & Alton 3s	70	70	70
1	C B & Q ref 5s A	104½	104½	104½
	Do 1st 4s	94	94	94
	Crsped Sugar 7½s	104½	104½	104½
3	Chic Corp 5s	107½	107½	107½
1	Ches & O con 5s	107½	107½	107½
	Do ref 5s	100½	100½	100½
	Do gen 4½s	102	102	102
	Do 4½s '30	102	102	102
1	C & Alton 3s	70	70	70
1	C B & Q ref 5s A	104½	104½	104½
	Do 1st 4s	94	94	94
	CMStPAP 5s	97½	97½	97½
	Do 4½s	87½	87½	87½
1	C B & Q ref 5s B	104½	104½	104½
	Do 5½s	107½	107½	107½
	Do ref 5s	100½	100½	100½
	Do gen 4½s	102	102	102
	Do 4½s '30	102	102	102
1	C & Alton 3s	70	70	70
1	C B & Q ref 5s A	104½	104½	104½
	Do 1st 4s	94	94	94
1	Int Gt N 6s ctf	102½	102½	102½
	Int Mer Mar 6½s	100½	100½	100½
1	Int Pap Pr 6s A	104½	104½	104½
	Do 5s A	104½	104½	104½
1	Int Ry C A 6½s	47	46½	46½
6	Int Rys C A 6s	52	52	52
1	Int T & T 4½s	52	52	52
1	Iowa Cent 1st 5s	74	74	74
	Do 4½s	46	46	46
1	K C Pow & Lt 5s	105	105	105
1	K C Sou 5s	93½	93½	93½
1	K C Term 1st 4s	90½	90½	90½
1	Kan Gas & El 5s	95½	95½	95½
4	Kayser Jul 7s	117½	117½	117½
1	Kelly-Spring Tire 8s	108½	108½	108½
1	Keystone Tel 5s	97½	97½	97½
1	Kings Co Elec 4s	99	99	99
1	Kresge Fd Fd 6s	101½	101½	101½
1	Lac Gas St L 5½s	102½	102½	102½
	Do 1st 5s	102½	102½	102½
1	Lac Gas of St L 5s	99½	99½	99½
	Do gold 4½s	91	91	91
	Do 4½s '57 E	89½	89½	89½
1	Cleve Un Term 5s	107	107	107
1	Colorado Indus 7s	102	102	102
1	Col Gas & El 5s A	100½	100½	100½
1	Con R & L 4½s sta	101½	101½	101½
17	Con Coal of Md 5s	99½	99½	99½
3	Con G N Y 5½s '45	106½	106½	106½
	Consumers Pow 5s	104½	104½	104½
	Cont Corp 6s '46	102	102	102
1	Corn Prod Ref 5s '24	99½	99½	99½
	Crex Carp 6s	102	102	102
9	Cuba C 8 db 8s	97	97	97
	Do cv db 7s	97	97	97
1	Cuba Nor Rys 5½s	97½	97½	97½
1	Cuba R R 5s	97½	97½	97½
18	Cuyamel Fruit 6s	100	100	100
1	Del & Hud 7s '43	130½	130½	130½
	D & R G con 4s	90½	90½	90½
	Do 1st 5s	104½	104½	104½
	Det Edison 5s A	104½	104½	104½
	Do ctf 5s '33	103½	103½	103½
	Do ctf 5s '40	103½	103½	103½
	Do 5s '49 A	103½	103½	103½
1	Dodge db 6s ctf '40	103½	103½	103½
1	Donner Steel 7s	100½	100½	100½
2	Duque Lt 4½s A '67	102½	102½	102½
	Elkh Coal Cor 6½s	96	96	96
1	Erie rf imp 5s '67	97½	97½	97½
	Do gen 4s	84½	84½	84½
	Do gen 4½s '53	91½	91½	91½
	Do ctf 4s A	84½	84½	84½
	Do ctf 4s '53	84½	84½	84½
1	Fed Lt & Tr 5s	100½	100½	100½
24	Fed Lt & Tr 7s	103½	103½	103½
1	Fisk Rub 8s	100	100	100
1	Florida Cst Se 7s	99½	99½	99½
1	Ft S Lt & Tr 5s	101½	101½	101½
1	Gal Hous 5s '55	101½	101½	101½
1	Galv Gen 6s	101½	101½	101½
1	Gen Asph 6s	99½	99½	99½
25	Gen Mot Acpt 6s 37	104½	104½	104½
	Gen Petrol 5s 40	102	102	102
1	Ga Car & Nor 5s	104½	104½	104½
1	Goodrich B F 6½s	104½	104½	104½
	Goodyear T&R 5s'57	92½	92½	92½
8	Gould Coup 6s 40	77	77	77
	Do 4s	77	77	77
6	Gr Tr Rr Can 6s	104½	104½	104½
39	Gt Nor Ry 7s A	115	114½	114½
	Do 5½s B	107½	107½	107½
	Do 4½s '77 B	100½	100½	100½
	Do 4½s '61 D	100½	100½	100½
1	Do 4½s '77 F	100½	100½	100½
8	Gulf Sta 5½s '42	104½	104½	104½
1	Hav Elec 5½	104	104	104
2	Hudson C1 Sc A 62	84½	84½	84½
1	Hud & Man rfg 5sA	101	101	101
	Do 5s	92½	92½	92½
10	Hum Oil & Ref 5½s	102½	102½	102½
	Do 5s	101	101	101
10	Illinois Cent 5s	94½	94½	94½
	Do 4s 52	94½	94½	94½
	Do 1st gold 4s	92½	92½	92½
1	IC&SC&NO 4½s'62	100	99½	99½
2	Ill Bell deb 4½s	100	99½	100
1	Ind Limestone 6s	41	39½	39½
1	Indiana Steel 5s	105½	105½	105½
1	Inland Pow & Lt 5s	103½	103½	103½
1	Interb A Tr 7s	101½	101½	101½
	Do 6s	82½	82½	82½
1	Do 5s	83½	83½	83½
	Do rfg 5s	83½	83½	83½
4	Int Gt N 6s ctf	102½	102½	102½
1	Int Mer Mar 6½s	100½	100½	100½
1	Int Pap Pr 6s A	104½	104½	104½
	Do 5s A	104½	104½	104½
1	Int Ry C A 6½s	47	46½	46½
6	Int Rys C A 6s	52	52	52
1	Int T & T 4½s	52	52	52
1	Iowa Cent 1st 5s	74	74	74
	Do 4½s	46	46	46
1	K C Pow & Lt 5s	105	105	105
1	K C Sou 5s	93½	93½	93½
1	K C Term 1st 4s	90½	90½	90½
1	Kan Gas & El 5s	95½	95½	95½
4	Kayser Jul 7s	117½	117½	117½
1	Kelly-Spring Tire 8s	108½	108½	108½
1	Keystone Tel 5s	97½	97½	97½
1	Kings Co Elec 4s	99	99	99
1	Kresge Fd Fd 6s	101½	101½	101½
1	Lac Gas St L 5½s	102½	102½	102½
	Do 1st 5s	102½	102½	102½
1	Lac Gas of St L 5s	99½	99½	99½
	Do gold 4½s	91	91	91
	Do 4½s '57 E	89½	89½	89½
1	Lehigh C&N 4½s	91½	91½	91½
1	Lehi Val Pa gen 4s	91½	91½	91½
1	Lex & Myers 7s	102½	102½	102½
	Do 5s	102½	102½	102½
1	Liquid Carbonic 6s	124½	124½	124½
1	Lowe's Cor 6sww 3111	104½	104½	104½
2	Lowes Inc 6s ex-war	102	101½	102
1	Long Isl deb 5s	97	97	97
	Do gen 4s	84½	84½	84½
1	Lorillard Co 5½s '37	97	97	97
	Do 5s	96	96	96
	Lou G & El 5s	106	105½	105½
	Louis & Nash 7s	109	109	109
	Manati Sug 7s 42	109½	109½	109½
100	Manhat Ry con 4s	74½	74½	74½
4	Market St Ry 7s	100½	100½	100½
	McCrory St 5½s '41	102	102	102
10	Mich Cent db 4s '29	99½	99½	99½
1	Mid C Pr 6½s A	103½	103½	103½
1	MER&L 1st 5s B '61	103	103	103
	Do 1st 5s B '51	105½	105½	105½
	Do 4½s	100½	100½	100½
	Mont Power 5s '43	104½	104½	104½
1	Mont R 1st 5s rfg 4s	91½	91½	91½
1	MStPSSM 4½s	101½	101½	101½
4	WM&T nw 1st 5s A	103½	103½	103½
	Do adj 5s A	104½	104½	104½
	Do 4s A	86½	86½	86½
46	Mo Pac 5s F '77	101½	101½	101½
	Do rfg 5s '65 A	102	102	102
	Do gen 4s	81½	80½	81½
14	Mob & Oh 4½s '77	94½	97½	97½
1	Mont Tr col 5s '41	101½	101½	101½
9	Morris&Co 1st 4½s	88½	88	88
6	Nassau El rfg 5s stp	61	61	61
1	Nat Tad 6½s '47	98½	98½	98½
20	N R M 4½s '57 as	15½	15	15
16	Do 4s '57 asd	19½	19½	19½
12	Do 4½s '26 asd	20½	20	20½
1	N Y C & H R 3½s	74½	74½	74½
	Do 3½s reg	74½	74½	74½
1	Do gen 4½s B	104	104	104
2	NOPS 5s ctf '52 A	100½	100½	100½
12	Do 5s '55 B	100½	100½	100½
5	Nw Orl Term 4s	94½	94½	94½
5	NOTM&M 5½s	105½	105½	105½
	Do 4s	84½	84½	84½
1	Nat Dist P 5½s	99½	99½	99½
18	NYNH&H 4½s	92½	92½	92½
	Do deb 4s	80½	80½	80½
1	Do rf imp 5s	109½	109½	109½
	Do rf imp 4½s	100½	100½	100½
	Do deb 4s	84½	84½	84½
	Do rfg 5s	83½	83½	83½
4	Int Gt N 6s ctf	102½	102½	102½
1	Int Mer Mar 6½s	100½	100½	100½
1	Int Pap Pr 6s A	104½	104½	104½
	Do 5s A	104½	104½	104½
1	Int Ry C A 6½s	47	46½	46½
6	Int Rys C A 6s	52	52	52
1	Int T & T 4½s	52	52	52
1	Iowa Cent 1st 5s	74	74	74
	Do 4½s	46	46	46
1	K C Pow & Lt 5s	105	105	105
1	K C Sou 5s	93½	93½	93½
1	K C Term 1st 4s	90½	90½	90½
1	Kan Gas & El 5s	95½	95½	95½
4	Kayser Jul 7s	117½	117½	117½
1	Kelly-Spring Tire 8s	108½	108½	108½
1	Keystone Tel 5s	97½	97½	97½
1	Kings Co Elec 4s	99	99	99
1	Kresge Fd Fd 6s	101½	101½	101½
1	Lac Gas St L 5½s	102½	102½	102½
	Do 1st 5s	102½	102½	102½
1	Lac Gas of St L 5s	99½	99½	99½
	Do gold 4½s	91	91	91
	Do 4½s '57 E	89½	89½	89½
1	Lehigh C&N 4½s	91½	91½	91½
1	Lehi Val Pa gen 4s	91½	91½	91½
1	Lex & Myers 7s	102½	102½	102½
	Do 5s	102½	102½	102½
1	Liquid Carbonic 6s	124½	124½	124½
1	Lowe's Cor 6sww 3111	104½	104½	104½
2	Lowes Inc 6s ex-war	102	101½	102
1	Long Isl deb 5s	97	97	97
	Do gen 4s	84½	84½	84½
1	Lorillard Co 5½s '37	97	97	97
	Do 5s	96	96	96
	Lou G & El 5s	106	105½	105½
	Louis & Nash 7s	109	109	109
	Manati Sug 7s 42	109½	109½	109½
100	Manhat Ry con 4s	74½	74½	74½
4	Market St Ry 7s	100½	100½	100½
	McCrory St 5½s '41	102	102	102
10	Mich Cent db 4s '29	99½	99½	99½
1	Mid C Pr 6½s A	103½	103½	103½
1	MER&L 1st 5s B '61	103	103	103
	Do 1st 5s B '51	105½	105½	105½
	Do 4½s	100½	100½	100½
	Mont Power 5s '43	104½	104½	104½
1	Mont R 1st 5s rfg 4s	91½	91½	91½
1	MStPSSM 4½s	101½	101½	101½
4	WM&T nw 1st 5s A	103½	103½	103½
	Do adj 5s A	104½	104½	104½
	Do 4s A	86½	86½	86½
46	Mo Pac 5s F '77	101½	101½	101½
	Do rfg 5s '65 A	102	102	102
	Do gen 4s	81½	80½	81½
14	Mob & Oh 4½s '77	94½	97½	97½
1	Mont Tr col 5s '41	101½	101½	101½
9	Morris&Co 1st 4½s	88½	88	88
6	Nassau El rfg 5s stp	61	61	61
1	Nat Tad 6½s '47	98½	98½	98½
20	N R M 4½s '57 as	15½	15	15
16	Do 4s '57 asd	19½	19½	19½
12	Do 4½s '26 asd	20½	20	20½
1	N Y C & H R 3½s	74½	74½	74½
	Do 3½s reg	74½	74½	74½
1	Do gen 4½s B	104	104	104
2	NOPS 5s ctf '52 A	100½	100½	100½
12	Do 5s '55 B	100½	100½	100½
5	Nw Orl Term 4s	94½	94½	94½
5	NOTM&M 5½s	105½	105½	105½
	Do 4s	84½	84½	84½
1	Nat Dist P 5½s	99½	99½	99½
18	NYNH&H 4½s	92½	92½	92½
	Do deb 4s	80½	80½	80½
1	Do rf imp 5s	109½	109½	109½
	Do rf imp 4½s	100½	100½	100½
	Do deb 4s	84½	84½	84½
	Do rfg 5s	83½	83½	83½
1	N Y Ch & St L 6s	103	103	103
86	Do 5½s	107½	107½	107½
	Do 4½s B	100½	100½	100½
1	N Y Dock Co 4s	89	89	89
1	N Y Edison rfg 6½s	117½	117½	117½
10	NYGELH&P col 5s	111½	111½	111½
1	NYNH&H cv 6s '48	115½	115½	115½
	N Y Q & W gen 4s	89	89	89
81	N Y Rys inc 6s '65	29½	26½	29½
	Do 6s A	89	89	89
4	N Y State Rys 4½s	52½	51½	51½
1	NY&HW gen 5s	74½	74½	74½
1	N Y Tel rfg 5s '41	108½	108½	108½
1	N Y Tr gen 4s	103½	103½	103½
8	N Y W & Bost 4½s	89½	89½	89½
1	Nort & South 5s A	96½	96½	96½
1	Nort & West gen 6s	105	105	105
1	Nort & West con 4s	97½	97½	97½
	Nor Ohio Trac & L 6s	90	90	90
21	Nor Am Eq 5s '57	103½	102½	102½
	N Ohio T & L 6s A	107	107	107
1	Nor Pac 6s B	115½	115½	115½
2	Nor Pac rf&im 5s C	108½	108	108
1	Nor Pac pr lien 4s	96	95½	96
1	Nor Pac gen 4s	71	70½	70½
6	Nor States P 6s B	105½	105½	105½
1	Nor States P 5s A	104	104	104
1	Ohio Pub Ser 7s	116½	116½	116½
1	Ohio Riv Edis 6s	107½	107½	107½
8	Ore Sh Line rfg 4s	99½	99½	99½
3	Or W R & N 4s	92	92	92
1	Otis Steel 6s	99½	99½	99½
8	Pac Gas & El 5s	104½	104½	104½
1	P Am P & Tr 5s '52	104½	104½	104½
	Do 6s '34	104	104	104
23	Do 6s '40	97	96½	96½
	Pata Fa Lacky 6s	101	100½	101½
	Park Lex 6½s	96½	96½	96½
	Penn Dix 6s A '41	102	101½	102
13	Penn R R 7s '30	104½	104½	104½
	Do 6s	101½	101½	101½
	Do gen 6s '68	104½	104½	104½
15	Do 5s	105	104½	104½
	Do 4s	86	85½	85½
	Do gen 4½s	102	102	102
	Do 3½s E	103½	103½	103½
	Do rf 3s B	103½	103½	103½
	Do rf 3s C	103½	103½	103½
	Do rf 3s D	103½	103½	103½
3	Peo G & C of Chi 6s	107½	107½	107½
20	Peoria & Eas inc 4s	39	39	39
10	Pere Marq rfg 5s	104½	104½	104½
1	Phil Co 6s	103½	103½	103½
	Do 5s	101½	101½	101½
4	Phil Elec 4½s	67	102	102
	Phila Rap Tr 6s	46	46	46
20	Third Ave adj 5s	46	46	46
3	Third Ave rfg 4s	70	70	70
1	Tom Ham & Buf 4s	94½	94½	94½
4	Trumbull St Rr 4s	102½	102½	102½
9	Union El Del con 5s	104½	104½	104½
	Do gen 4s	96	96	96
10	UnElLtaP rf 5s	102½	102½	102½
	Do 1st 5s	104½	104½	104½
	Do Un Gas 5s C	100½	100½	100½
5	Un Pac 6s	117½	117½	117½
	Do 1st 4s	90½	90½	90½
	Do 4s '47	90½	90½	90½
22	Pure Oil 5½s '37	100	100	100
	Do 5s	101½	101½	101½
3	Reading gen 4½s	104	104	104
	Do 4s reg	94½	94½	94½
	Do 4s	94½	94½	94½
4	Repub I & S 5s	104	104	104
	Do 10-30 5s	104	104	104
	Do pr lien 5s B	103½	103½	103½
	Do gen 5s	103½	103½	103½
81	St L & SF 6s A	107½	107½	107½
	Do 4s RAIdiv	90½	90½	90½
	St L & S F adj 6s	102½	102½	102½
	Do 5s A	104½	104½	104½
	Do pr lien 5s B	103½	103½	103½
	Do gen 5s	103½	103½	103½
	St L & SF 6s C	100½	100½	100½
	Do 4s

NEW YORK CURB MARKET

NEW YORK, April 18.—(AP.)—Following is the list of transactions on the New York Curb Exchange, giving all stocks and bonds traded (000 omitted in sales column in bond list):

STOCKS.

Sales.		High.	Low.	Last.
600	Acetol Prod A	49	49	49
100	Aero Supply A	19¾	19¾	19¾
700	Amminum Am	14¾	14¾	14¾
100	Do 1st pfd	106¾	106¾	106¾
4100	Am G Chiclets	50	50	50
4100	Am Cyana B	46	47	47
200	Do pfd	100¾	100¾	100¾
1200	Am Dept S	19¾	19¾	19¾
1400	Am & For P war	14	14	14
200	Do 1st pfd	70	70	70
300	Am Hawaii S	25¾	25¾	25¾
200	Am Lt & Tr	210	210	210
1200	Am Maracaibo	1¾	1¾	1¾
1000	Am Pow & L pfd	101¾	101¾	101¾
300	Am Rayon	40	40	40
300	Am Re Mg M	102	102	102
200	Am Sat Ric pfd	93¾	93¾	93¾
6000	Am Stated A	11	10¾	10¾
700	Do B	11	10¾	10¾
4400	Do war	4¾	4¾	4¾
2400	Am Superpow A	60	60	60
400	Do 1st pfd	96¾	96¾	96¾
100	Do 1st pfd	103¾	103¾	103¾
100	Am Thread pf	3 7-16	3 7-16	3 7-16
100	Angle-Am Oil	19¾	19¾	19¾
1100	Anglo C Oil A	12¾	12¾	12¾
200	Asso G & E	50¾	50¾	50¾
300	Atl Lobos	2¾	2¾	2¾
100	Atlas Plywood	27¾	27¾	27¾
500	Auburn Auto	130¾	129¾	129¾
100	Bahia	6¾	6¾	6¾
100	Bancitaly C	156¾	156¾	156¾
100	Barnsdall deb rts	1¾	1¾	1¾
100	Bliss	18¾	18¾	18¾
100	Blkbn Shoe	14¾	14¾	14¾
4000	Bolin A & B	7¾	7¾	7¾
100	Bell Corp A	25¾	25¾	25¾
200	Brtlin Mfg	25¾	25¾	25¾
300	Bendix Corp A	81¾	80	80
100	Brockway M pfd	100	100	100
100	Brockway Mot	9¾	9¾	9¾
1300	Bulk Coal R	2¾	2¾	2¾
200	Buckeye P L	73¾	73¾	73¾
600	Buff Niag & E P	16¾	16¾	16¾
700	Do new	16¾	16¾	16¾
4600	Cons Coal & Coke	1¾	1¾	1¾
100	Cons G & E Balt	124¾	124¾	124¾
1400	Cons Laby Corp	20¾	20¾	20¾
200	Cont Oil vtc	15¾	15¾	15¾
6600	Creole Synd	15¾	15¾	15¾
200	Crescon Gold	1	1	1
400	Crown Central	19¾	19¾	19¾
200	Darby Pet	1¾	1¾	1¾
100	Davage Inc	35¾	35¾	35¾
100	Davenport Rose	16¾	16¾	16¾
75	Deere & Co	360	360	360
100	DeForest R COD	2¾	2¾	2¾
200	Cons Rat Stores	29¾	29¾	29¾
200	Curtiss A E	33¾	33¾	33¾
100	Dinkler Hot A ww	20¾	20¾	20¾
100	Dixon Crucible	210	210	210
800	Doehler Die Cast	32	32	32
100	Dominion Stores	126¾	126¾	126¾
100	Dubilier Cond	8¾	8¾	8¾
100	Duplex Safety	3¾	3¾	3¾
1200	East Sts Pow B	23¾	23¾	23¾
200	Elting Schilds	6¾	6¾	6¾
100	Ellington Sch pfd	105¾	105¾	105¾
100	El Bd Sec	2	2	2
8100	Elec Bond & Sha	111¾	110¾	111¾
100	Do pfd	110¾	110¾	110¾
1200	Elec Invest	20¾	20¾	20¾
100	El P & Lt op war	22¾	22	22
100	Do 1st pfd	103¾	103¾	103¾
1100	Emp P & F pfd	97¾	97¾	97¾
100	Do 2d pfd	102	102	102
400	Equity Gas Mines	2¾	2¾	2¾
400	Evans Auto Ld A	8¾	8¾	8¾
100	Do B	8¾	8¾	8¾
2400	Fairchild Prod	14¾	14¾	14¾
100	Felder Mfg A	39¾	39¾	39¾
200	Federal Wat A	44¾	44¾	44¾
200	Firestone T & R	189	189	189
10	Ford Mot Can	562	562	562
200	Foundtn Foreign	14¾	14¾	14¾
100	Fox Theat A	20¾	20¾	20¾
1200	Freshman Chas	10¾	10	10¾
100	Fulton Syphon	5¾	5¾	5¾
600	Florsheim Shoe	57¾	57¾	57¾
100	Do pref	102¾	102¾	102¾
600	Gen Bak new	7¾	7¾	7¾
500	Do pref	77¾	77¾	77¾
200	Gen Fireproof	100	100	100
800	Gen Ice Corp	67¾	67¾	67¾
800	Gen Pub Ser	27¾	27¾	27¾
800	Gibson Oil	5	5	5
500	Gobel Adolf	92	91¾	92
100	Gold Seal El Co	10¾	10¾	10¾
300	Golden Cent Min	9¾	9	9
8000	Goldfd Cons	15	15	15
100	Grief Bros pf	103	103	103
500	Gulf Oil Corp Pa	115¾	115¾	115¾
1200	Hall Lamp	13¾	13¾	13¾
1500	Happiness Cndy Inc	14	14	14
100	Hecla Min	11	11	11
2800	Hudson Gulf Gas	20¾	18	20¾
400	Hudson B M & S	16¾	16¾	16¾
4400	Humble O & Ref	73¾	69	69
100	Hyslop S Del pf	102	102	102
100	Hygrade P Lite	28¾	28¾	28¾
100	Illinois P Line	201	200	200
100	Imp Oil	Called		
200	Imp Tob G E & I	27¾	26¾	27¾
1300	Indust Rayon A	21¾	21¾	21¾
200	Ins Co No Am	49¾	49¾	49¾
200	Intercon Petrol	2¾	2¾	2¾
1800	Intercon Petrol	40¾	40¾	40¾
200	Inter Shoe	34	34	34
2800	Inter Util B	37¾	37	37¾
200	Johnson Bros	17¾	17¾	17¾
100	Kemsley Milburn	16¾	16¾	16¾
100	Kerr Lake Mines	50	50	50
100	Kinner Motors	21	21	21
400	Krukal & K	14	14	14
100	Lack Sec new	33¾	33¾	33¾
100	Lefcourt Real pf	93¾	93¾	93¾
100	Leh Coal & N	115¾	115¾	115¾
200	Leh Val Pow Sec new	30¾	30¾	30¾
200	Leh Val Coal ctf	32¾	32¾	32¾
50	Leh Val Coal pf	52¾	52¾	52¾
100	Le Mat Co	32¾	32¾	32¾
100	Lit Bros	50¼	50¼	50¼
100	Lone Star Gas	50¾	50¾	50¾
500	Do rts	8	8	8
2500	Magnolia Synd	1¾	1¾	1¾
1200	Marc Wiess Lond	1¾	1¾	1¾
1000	Marconi Am	64¾	64¾	64¾
800	Marmon Mot Car	53	52¾	52¾
1400	Mavis Bottling	20	19¾	19¾
100	Mavis Corp	28¾	28¾	28¾
100	May Drug Stores	22¾	22¾	22¾
100	Meadows Mfg	21¾	21	21¾
300	Mesabi-Can Plate	99¾	99¾	99¾
800	Mead John & Co h	67¾	67	67¾
1200	Mengel Co	10¾	10¾	10¾
100	Metro Ch Stores	60	60	60
100	Mexico Oilo	1	1	1
4000	Mexico Oil	45	43	43
100	Middle West Util	140¾	140¾	140¾
3400	Moh & Hud Pow	40	38	38
100	Moh & Hud war	13¾	12¾	13¾
100	Mohawk Val Inv	53¾	53¾	53¾
700	Mount & Gulf Oil	91	90	91
1000	Mount Prod	25¾	25¾	25¾
100	Municipal Serv	18	18	18
100	Nati Fuel & Gas	79	79	79
400	Nat Pub Serv A	26¾	26	26¾
200	Nat Trans	30	29¾	29¾
200	Nebel Oscar	20¾	20	20¾
200	N Amer Car rts	1¾	1¾	1¾
400	New Orng Stor	28	27¾	28
40	N J Zinc	201¾	201¾	201¾
1500	N M & Ariz Ld	10	10	10
900	Newmont Mining	167¾	165¾	165¾
1000	Newmont Min rts	85	85	85
100	Nich & Shep new	53¾	53¾	53¾
100	Do war	31¾	31¾	31¾
100	Noranda Mines	17¾	17¾	17¾
400	Nor Am Util Sec	9¾	9¾	9¾
400	Do 1st pf	94¾	94	94¾
100	No Butte Mining	2¾	2¾	2¾
400	Ohio Pow	26¾	26¾	26¾
400	Nor Stat P A	144¾	144¾	144¾
1700	Northeast Pow	30	28¾	29¾
700	Nor West Eng new	36	35¾	36
400	Nova Process	14¾	14¾	14¾
1000	Ohio Cop	76	76	76
1000	Ohio Oil	64¾	64	64¾
1400	Pandem Oil	4¾	4	4
5000	Pantepec Oil Ven	14¾	14¾	14¾
300	Parke Davis new	48	47¾	48
1000	Parmac Porce	34	34	34
200	Penn G & El A	22¾	22¾	22¾
1900	Penn Mex Fuel	7¾	7¾	7¾
100	Penn Ohio Ed new	40	40	40
200	Do war	18¾	18¾	18¾
20	Do pr pref	108¾	108¾	108¾
200	Do securities	16	16	16
25	Penn Pow & Lt pf	110	110	110
100	Philips Indust	11	11	11
100	Philip Morris A	11	11	11
600	Pr Bath Co pf	20¾	20¾	20¾
100	Pierce Governor	24¾	24¾	24¾
1300	Pigg Wigg Corp	2¾	2¾	2¾
250	Pitt L Ice Rv	153¾	151¾	151¾
1000	Prairie Oil & Gas	52	52	52
100	Premier Gold	2¾	2¾	2¾
100	Procter & Gamble	275	275	275
100	Quincy Min	12	12	12
140	Realty As Bklyn	335½	334	335
100	Reiter Foster	4¾	4¾	4¾
500	Richfield Oil pf	23¾	23¾	23¾
175	Roch Gas B pf	107	107	107
1000	Royal Canadian	20	20	20
100	Ruberoid Co	107	107	107
200	Ryan Con	5¾	5¾	5¾
600	Safe T Stat Co	21	20¾	21
400	Safeway rts	11	11	11
6600	St Regis Paper	82½	80½	80½
100	Salt Creek Cons	62	62	62
200	Salt Creek Prod	30¾	30¾	30¾
10	Say Sug	127	127	127
30	Sanitary Grocery	254½	253¼	253¼
4500	Servel Inc vtc	8¾	8	8¼
3300	Shattuck Denn	18¾	18	18
400	Sheaffer Pen new	60	59¾	60
2100	Southeast P & Lt	59¾	59	59
1600	Do war	17	17	17¼
200	South Penn Oil	49¾	49¼	49¾
100	South Stores A	35¾	35¾	35¾
200	Sparks Withing	95	94	94
200	Standard Motors	3¼	3¼	3¼
4800	Stand Oil Ind	79¾	79¼	79¾
300	Stand Oil Kan	25	25	25
600	Stand Oil Ky	132¾	131¼	132¾
100	Stand Pow & L	43¾	43¾	43¾
100	Stand San Mfg	34¾	34¾	34¾
100	Stroock & Co	33¾	33¾	33¾
1100	Stut Mot C Am	16¾	16¼	16¼
100	Swan & Finch	18¾	18¾	18¾
1400	Swift Int	28¾	27¾	27¾
100	Teck Hugh Gold	9	9	9
8600	Texon Oil & Gas	4¾	3¾	3¾
1700	Thompson pfd	37¾	35¾	35¾
500	Tidal Osage Oil	21	20¾	21
1000	Tidal Osa n v	20¾	20¾	20¾
200	Timken Det Ax	18	17¾	17¾
600	Tishman Realty	44¾	44	44
100	Todd Shipyards	42	42	42
1200	Trans Lux D Pic	4¼	3¾	4
200	Trico Prod	33¾	33¼	33¼
40	Tublze Art S B pf	600	597	597
100	United East Min	50	50	50
800	Unit El Coal ctf	40¾	39	39
3200	Unit Gas Imp	133	132¼	133
8600	Un Lt & P A	25¼	24¾	24¾
700	Do A pref	102¾	102¾	102¾
200	Un Piece Dye Wk	76¼	76¼	76¼
100	Unit Sh Mach	74¼	74¼	74¼
100	Utah Mtls	1¾	1¾	1¾
600	U S Foreign Secur	25¾	25¼	25¼
1200	U S Freight new	77¾	76	76
1800	U S L Battery	134¼	132	132
500	United Verde Ext	19¼	19	19
1300	Util P & Lt Bct	28	27¾	28
3700	Utility Shares	14¾	14¼	14¾
300	Vacuum Oil	152¾	151½	151½
2300	Venezuelan Pet	5¾	5¾	5¾
200	Walgreen Co	41¾	41	41¾
100	Do pref	111	111	111
1500	Warner Bros Pic	23¼	22¾	22¾
1200	Watson J W Co	16¼	16	16
200	West Ave Stp A	60¼	60¼	60¼
900	Wire Wheel	37	36	35
800	Woolworth Inc	32¾	32¼	32½

FOREIGN BONDS.

Sales.		High.	Low.	Last.
3	Adriatic E 7s '52	99¾	99¾	99¾
4	Batav Pete 4½s '42	94¾	94¾	94¾
5	Berlin K & Lg 7s	99¾	99¾	99¾
1	Do 6½s '51	94¾	94¾	94¾
1	Do 7s '47	99¾	99¾	99¾
1	Do 7s '47 new	94¾	94¾	94¾
3	B Aires P 7½s '47	102¾	102¾	102¾
1	Do 7s '56	102¾	102¾	102¾
1	Cons Pub 6½s '58	101¾	101¾	101¾
1	Cuba Nor 5½s '42	97¾	97¾	97¾
1	Dan M B 5s '72	88¾	88¾	88¾
1	Danzig P 6½s '52	88¾	88¾	88¾
1	Denmark K 5½s	101¾	101¾	101¾
13	Dan Con 8s	101¾	101¾	101¾
1	Estonia 7s '67	94¾	94¾	94¾
1	Hungarian Mtg 7s	99¾	99¾	99¾
1	Ger C M 7s '47	99¾	99¾	99¾
5	Geisenkirchen 6s	97	97	97
21	Frn F S 5½s '53	97¾	97¾	97¾
1	Jugo S M F 7s '52	101¾	101¾	101¾
1	Leipzig 7s '46	99¾	99¾	99¾
2	Swiss Con 5½s '29	101	101	101
3	Tietz L 7½s '46ww	103½	103½	103½
1	Unit E R 5s '56	111¾	111¾	111¾
13	Un Ry 7½s '36	99¾	99¾	99¾
1	Unit S W 6½s '47A	94¾	94¾	94¾
10	Venez P M B 7s '52	96¾	96¾	96¾
20	Vienna 6s '52	92½	91¾	91¾
3	West E F 6s	92¾	92¾	92¾
3	Norway M B 5s	95	95	95
62	Warsaw 7s	89½	89¾	89¾

STANDARD OIL SUBSIDIARIES

Reported by Kay, Richards & Co.

	Bid.	Asked
Anglo-American Oil N Y	19	20
Do voting	19¾	20
Borne-Scrymser	51	53½
The Buckeye Pipe Line	74	75
Chesbrough Mfg Cons	139	142
Continental Oil	14¾	14¾
Cumberland Pipe Line	100	102
The Eureka Pipe Line	73½	75¾
Galena-Signal Oil com	10	11
Do preferred old	46	48
Do preferred new	39	40
Humble Oil	69	69¼
Illinois Pipe Line	200	202
Indiana Pipe Line	84	85
International Petroleum	40	40¼
Imperial Oil, Ltd	62¾	63¼
National Transit	29¼	30
New York Transit	67	68
Northern Pipe Line	116	118
Ohio Oil	64	64½
Prairie Oil and Gas	52	52¼
Prairie Pipe Line	216	217
Penn Mexican	16½	
Solar Refining	175	180
Southern Pipe Line	32¾	32¾
South Penn Oil	49	49¼
South West Penn Pipe Lines	87	90
Standard Oil Ind	47¾	47¾
Standard Oil Kan	25	25¾
Standard Oil Ky	130	132
Standard Oil Neb	41¼	43
Standard Oil Ohio	74½	76
Do preferred	122	125
Swan & Finch	18	20
Vacuum Oil	151	152

REPUBLIC STEEL HEAD NAMED

NEW YORK, April 18.—(AP.)—Election of E. T. McCleary, vice president of the Youngstown Sheet and Tube Company, as president of the Republic Iron and Steel Company was announced today by John T. Topping, chairman of the board.

Reichsbank Report.

BERLIN, April 18.—The Reichsbank report as of April 14 shows the following changes in reichsmarks: Gold and bullion, increased 59,094,000; reserve in foreign currencies, decreased 2,563,000; bills of exchange and cheques, decreased 352,085,000; silver and other coins, increased 15,936,000; notes on other banks, increased 8,901,000; advances, decreased 35,846,000; other assets, decreased 85,289,000; notes in circulation, decreased 414,509,000; other maturing obligations, increased 11,843,000; other liabilities, increased 11,012,000; total gold holdings, 2,019,231,000. Rate of discount 7 per cent.

Foreign Exchange.

(Reported by Mellon National Bank.)

English sterling, demand	$4 87 1-16
do cables	4.88⅜
French francs, demand	.0193⅝
do cables	.0193⅞
Italian lire, demand	.0527⅛
do cables	.0528⅛
German marks, demand	.2380⅛
do cables	.2391⅛

PETROLEUM PRICES

Pennsylvania (N. Y. Transit Lines)	$2.80
Bradford (National Transit Lines)	2.80
Pennsylvania (National Transit Lines)	2.60
Pennsylvania (S. W. Pa. Pipe Lines)	2.60
Pennsylvania (Eureka Pipe Lines)	2.60
Pennsylvania (Buckeye Pipe Lines)	2.60
Lima	1.70
Kansas crude	1.50
Corning (Buckeye Pipe Lines)	1.50
Cabell grade (Eureka Pipe Lines)	1.50
Somerset oil (Cumberland Pipe Lines)	1.50
Ragland grade oil	.90
Western Kentucky	1.50
Illinois	1.50
Indiana	1.50
Princeton	1.50
Wooster	1.50
Plymouth	1.50
Canton	1.50
Walhonding	1.50
Sardinia (Mich.) Berea sand oil	1.90
Sardinia (Mich.) Saginaw sand, 45° gravity	2.00
Petrolia (Canada)	2.00
Oil Springs (Canada)	2.00

Gasoline and Naphtha.

Gasoline, motor	16c
Gasoline, 65	25c
Refined gasoline	25c
Kerosene	19c

Lost and Found 1

LOST—Sat., April 14, tablet containing 4 unused Norwich Union fire ins. policies, Nos. 447 to 450 inc. Return to 307 Union Bank Bldg.

FOUND ON STREET CARS, SATURDAY, APRIL 14.

Pass case, route 68.
Purse, route 68.
Purse, route 76.
Purse, route 88.
Fountain Pen, route 75.
Purse, route 64.
Pin, route 8.
Purse, route 32.

SUNDAY, APRIL 15.

Purse, route 10.

MONDAY, APRIL 16.

Purse, route 88.
Purse, route 88.
Pin, route 88.
Check, route 32.
Purse, route 82.

Information concerning these articles may be had by calling Pittsburgh Railways Co., Lost Dept., Grant 7450. Ask for Extension 148.

RESTAURANTS & Tea Rooms

ATLAS Restaurant, 424 Penn ave.—A place for the whole family; German cooking.

COURT Restaurant, 411 Grant st. Chicken dinner 75c. 5 to 9. Give us a trial.

DELMONICO RESTAURANT, 626 Wylie ave.—An endless variety of good food.

DIAMOND CAFE, special business men's lunch, 50c. 22 Graeme st.

FRAAS Bros. Restaurant, 435 Liberty ave. —Best food, served properly. Din. 24 floor.

GAMBARANA BRO. REST., 326 Diamond st.; Italian cuisine; dancing. At. 0142.

HARTMAN House Restaurant, new mgr.; try our noon lunch. 28 Diamond sq.

IN E. Liberty it's the Penn Alto, 6235 Penn ave. Music, dancing; no cover ch.

IN OAKLAND it's the Rialto Lunch, 3706 Forbes; home cooking any hour.

KLEMAN'S INN—Fine cuisine. Mgr. Arthur Koller; dinner, dancing. Hiland 7600.

LET'S meet and eat at Kramer's. Bfst. din. 11-9; week days 'til midnight. 25 Graeme.

PARIS INN, 310 Fifth ave.—Chinese and American cooking; music. Atlantic 1225.

PITT Diners, Galveston & South; First av. & Ferry; 12 Tunnel st.; serv., res. prices.

Wanted—Agents 8

AMSCO Magnetic Health Belts made in our own factory, $15. Guaranteed none better; agents wanted; exclusive territory. $20 daily. Amsco Health Belt Co., 724 Eighteenth st, Oakland, Cal.

ARTICLE selling at $1 costs salesman 60c; every housewife a prospect; easy money; quick sales; write for particulars. Friedel Co., Syracuse, N. Y.

Mail Order 70

HONEY—Delicious extracted honey, direct from beekeeper to consumer, 60 lbs. can $5.40, or 12 lbs. for $2.90 delivered by parcel post; satisfaction guaranteed or money refunded. L. K. Hostetter, R. 5, Lancaster, Pa.

Male Help Wanted 2

A Large Chain Store Corp.

Requires four high-grade men between 21 and 40 years of age to qualify for store managers. See Mr. Mann, 4000 Jenkins Arcade, 9 a. m. or 3 p. m. No other time.

BARBER trade taught quick and right. Modern Barber College, 1117 Penn ave.

BETTER Brushes can use 4 married men for permanent work; guaranteed $40 for week's trial. Apply Better Brushes Inc., 521 Bessemer Bldg., 1 to 4 p. m.

COLLECTOR — Experienced, for monthly measuring accounts; must know city and suburbs; must be able to furnish letter of recommendation and surety bonds. See Mr. Cooper, 630 Wabash Bldg., 419 Liberty ave.

DRAFTSMAN wanted, one who can call on general contractors, take off ornamental iron work and make drawings of the same; moderate salary to start. Write K 230, 220 Federal st., N. S.

EARN WHILE LEARNING

To be a radio operator. Special training, Room 704, 531 Fourth ave.

EXPERIENCED lot salesman wanted to sell lake front lots at Conneaut Lake; big commission, plenty of leads furnished; large advertising campaign about ready. Write S 29, Sun-Telegraph.

GREEN CAB CO.

DESIRES SERVICES OF EXPERIENCED CHAUFFEUR OVER 28 YEARS OF AGE. MUST HAVE THOROUGH KNOWLEDGE OF STREETS. REFERENCE REQUIRED. APPLY 5814 ELLSWORTH AVE.

HOUSE SALESMAN.

Very good opportunity to a man with training in closing ability on ready-cut houses; salary and commission. Write M 30, Sun-Telegraph.

Two Furniture Packers.

Apply 7 A. M., Shanahan's Storage & Transfer Co., 3460 Fifth Ave.

WANT 5 high-grade men over 21 years of age who can drive truck and sell. See Mr. Rauer, manager, 312 S. Craig st., Thursday, 9 a. m. to 12.

YOUNG MAN, about 19, offered unusual opportunity to learn advertising; Apply by letter stating qualifications; salary $16.00. Write E 235, Sun-Telegraph.

YOUNG MEN — 13) neat-appearing; easy work, short hours, big pay. Apply 630 Wabash Bldg., 410 Liberty ave.

Male Help Special 3

A FEW dollars starts you in profitable spare-time local manufacturing business at home; no equipment required; particulars and sample article free. Park City Specialty Co., Stratford, Conn.

MEN become fireman, brakeman, colored train or sleeping car porters; experience unnecessary; $150-$250 month; good roads. Write Railway Institute, Dept. 66, Indianapolis, Ind.

MEN who like to travel and want work in romantic South America, write for free list. South American Service Bureau, 14600 Alma, Detroit, Mich.

MONEY for you at home, men and women can earn $15 to $25 a week in spare time writing showcards; no canvassing or selling. We instruct you and supply you with work. Write today. The Menhenitt Co., Ltd 129 Dominion bldg. Toronto Can

Female Help Wanted 4

EXPERIENCED white girl for cooking and downstairs work; references required. Call Schenley 2668.

$30—FULL COURSES—$30.

The only French method beauty school in Pittsburgh.

LACADEMIE,

305 7th ave., cor. Smithfield. Grant 7861.

GIRL wanted for downstairs work and cooking. German or Polish descent preferred. Call Mayflower 3014.

GIRLS to learn telephone typewriting while earning. Short training. Room 704, 531 Fourth avenue.

WONDERFUL opportunity for hustlers, sell household necessity, spare or full time. 1712 Locust st. Grant 2371.

Female Help Special 5

HUBBARD SCHOOL BEAUTY CULTURE—Complete course beauty culture, $25. 347 Fifth ave., Room 500. Grant 10089.

Situations Wanted, Male 6

ACCOUNTANT, thoroughly experienced, desires evening or day employment. Phone Fin 1962.

CARPENTER plastering, small or large jobs; work guaranteed; reasonable. Phone Montrose 3295. Colored.

COLORED man with 15 years automobile experience desires position as chauffeur or garage man. Reference. Lafayette 1066-W.

COLORED man wishes job in private family as chauffeur; willing to assist with housework; best city references. Cedar 8670-R.

EXPERIENCED house cleaner, city references, will clean house for persons or exam in exchange for furniture with which to start housekeeping. Write V 190, Pittsburgh Sun-Telegraph.

GARDENER—Farmer, German-American, married man, grown-up family, wish a position in private place; first-class reference. Call evening, Ambridge 117-W.

HONEST reliable colored man wants work as handy man around house or club or driving car; 18 years' references. May-flower 4158.

HOUSECLEANING, all kinds; sanitas, wallpaper cleaning a specialty; reasonable; man who knows how; references. Mayflower 6160.

HOUSECLEANING, wallpaper cleaning, $2.00 a room; paints, wall washing, carpet beating; all kinds of house and office work; contract or by day. Phone Atlantic 2782 Imperial.

I DO whitewashing, wash kitchens and fix lawns. Phone Grant 9108, Thomas.

INTELLIGENT, earnest, liberally educated young man, 22, competent stenographer, desires to begin working; prefers employment in firm offering life advancement; temporary employment acceptable to obtain experience. Write S 163, Pgh. Sun-Telegraph.

PAPER cleaning, also walls and woodwork, experienced work guaranteed; white. Mayflower 4311, formerly Hi 8185-J.

SALESMAN, 15 years' experience selling manufacturing trade, efficient and capable, desires proposition with salary, commission and expenses or drawing account. Phone L. R. Ricessor, Avalon, Pa.

SITUATION wanted by cake baker, ornamenter and also bread baker; write for particulars. O. F. Berman, 1400 E. Twelfth st., Altoona, Pa.

Situations Wtd., Female 7

BY reliable colored woman, cleaning, ironing of party work. Mayflower 3706.

COLORED woman desires day work, laundry of cleaning for Thursday, Saturday and Monday. Call Hiland 5581-J.

CURTAINS, blankets and crinkle shades laundried carefully in private home; 50 flat. 1307 Fayette st. Cedar 8207-R.

EFFICIENT, capable stenographer; permanent or temporary position; reference. Montrose 9298.

GOOD colored cooks, chambermaids, housework, quick service, best wages. Johnson Off Employment, T406 Hermitage st. Franklin 10244.

HAVE your hair cut and marcelled at home. Call Lafayette 0883-J.

LAUNDRESSES and house cleaners, fast workers, men and women; best references. Phone Atlantic 2781 Imperial.

NEAT, experienced colored girl wishes days' work, Wed., Thurs., Friday. Mayflower 5419.

PATTERSON EMPLOYMENT BUREAU—All kinds of good help supplied; quick service. Hiland 4838.

RELIABLE colored woman desires position as cook, first class; reference; or laundry work by day. Hiland 2096-R.

RELIABLE colored woman wants day or week work. Fairfax 4200.

STENOGRAPHER—Two years' experience, desires permanent position; can give best of reference. Phone Glassport 283-M.

THE ROYAL Employment Agency supplies (all) regardless what kind of help you desire. Atlantic 8342; half hour notice required; our motto is service. 101 Washington st. Rose Mott.

WOMAN of refinement wishes position as managing housekeeper. Can give best references. Call Sewickley 782.

YOUNG colored girl wants general housework. Grant 3429-R. Ask for Alice Collins.

Sale Business Opportun's 54

OPPORTUNITY to establish gas station and rooms for tourists on improved road at Leetonia, Ohio. Eight-room modern house, Barbwood finish, nine rubber-tire plenty of fruit trees, good barn and chicken house; also an extra lot with about 30 young peach trees; for price and full particulars write V 231, Sun-Telegraph.

FOR HIRE—New 1928 Graham 1½-ton truck and driver; $1.25 per hour by day or less. Call Hiland 0401.

BARBECUE for sale; fully equipped; in operation; reason for selling, I'm Pittsburgh on Pittsburgh-to-Washington, Pa., new road; a money maker; reasons for selling. Lehigh 0236.

LUNCHETTE, confectionery, ice cream, fully equipped, excellent opportunity; bargain to quick buyer. Call Federal 9216.

A RARE opportunity to purchase a store selling high-grade Health Food Products, located in the East Liberty section. A dream of a business for the industrious trade, suitable for either man or woman; will require cash capital of about $5,000; business has no debts. Write P-190 Sun-Tele.

CORNER

Let Business Property 29

BIG ALTERATIONS

are being made in ground floor of Granite Building, Wood St. and Sixth Ave. Time to apply for store-room 30x100 ft. with second floor and basement. Best location in Pittsburgh for high-class business. Might sub-divide.

C. C. McKallip & Co.
336 Fourth Ave.
Court 3640.

FEDERAL ST.

Near North side Market. Large store room and extra storage space; 3,000 sq. feet in all; very reasonable; rent to responsible party.

R. T. Pearson Co., Realtors
316 W. Ohio st., next to N. S. Postoffice.

STORAGE AND LIGHT MANUFACTURING

Two floors, 7,000 sq. ft. each; also 2 offices; electric elevator; rent reasonable; possession May 1st. Location 1115 Penn ave. Atlantic 6778.

LIGHT INDUSTRIAL

Heavy three-story building, 41 by 80. Downtown. Truck drive-in. 9,800 sq. ft. at 25c.

GEORGE BROS.,
307 Fourth Ave. Court 3060.

IN THE GOLDEN TRIANGLE OF MT. OLIVER.

Storeroom to let, 230 Brownsville road, near Mt. Oliver Postoffice. Call Lafayette 2396.

DORMONT storeroom 15x60; heat furnished, $30; best location. Call Lehigh 3370 or 0818. 1434 Potomac ave.

Let Office, Desk Room 30

BLACKSTONE BLDG.

345 Fifth ave.—Be located where you can be easily found; 4 floors; 100 offices.

E. J. SNAMAN & COMPANY,
335 Fifth ave. Atlantic 2749.

LOW-PRICED OFFICES.

Central Location.

Janitor service, steam heat, electric light included for

$20.00 Month.

GEORGE BROS.,
307 Fourth Ave. Court 3060.

WOOLWORTH BLDG.,

319 Fifth ave. Large, light office and salesroom. Low rentals.

E. J. SNAMAN & COMPANY,
335 Fifth ave. Atlantic 2749.

VOCAL & MUSIC STUDIOS

347 Fifth ave. Rents reasonable.

E. J. SNAMAN & COMPANY,
335 Fifth ave. Atlantic 2749.

SUB-LET

Partitioned office, Wabash Bldg., with or without furniture. Call Court 4440 from 9 to 5. Sundays, Walnut 1188.

MODERN storeroom, for any business; rent $50. 4620 Forbes st. Mayflower 9728.

DESK SPACE.

Finely furnished, telephone and stenographer. Room 201, 330 Fifth ave.

DESIRABLE OFFICE space; single room or suite. Federal Reserve Bldg. North and Liberty.

DOCTOR'S office and writing room for rent; good location for beginner. 404 Dickson st. Homestead 1186-R.

Sale City and Sub. Homes 36

JOHN F. SWEENY HOMES

$4,650—$650 cash, balance easy. Fine paved street. Big lot for garden and chickens. Nice home. Four big rooms and bath.

$14,000—Shadyside. Popular paved street. $2,000 cash, balance easy. Good brick 14 rooms and three baths. Three apartments, garage. Fine home. Big income.

$3,800—$500 cash, balance easy. House alone would cost $6,000. Popular paved st. 6 big rooms, every space.

JOHN F. SWEENY,
Diamond Bank Bldg.

Wilkinsburg Ideal Homes

1004 EAST END AVE.—Seven-room brick, tile bath, toilet in cellar; fine shrubbery; screens, weather-stripped; lot 40x120; paved alley.

925 EAST END AVE.—Seven-room brick and shingle, tile bath, garage, paved alley, weather-stripped; hot water heat, lot 32x120.

909 S. BRADDOCK AVE.—Seven-room brick, tile bath, toilet in cellar, screens, weather-stripped, hot water heat, radiators enclosed; three-car garage, paved alley. This offer

VOUGHT & COOK
EXCLUSIVE AGENTS.
FRANKLIN 8316.

HOME IN WILKINSBURG

Six-room brick, one year old, hardwood throughout, tile bath, built-in buffet, level lot; garage; located 1426 Franklin ave., near Johnson school; price reduced from $12,000 to $10,500; only $1,500 cash required. Get key from

Wilkinsburg Rl. Est. & Tr. Co,
WOOD ST. AND PENN AVE.

Beautiful Suburban Home

Less than $10,000; good terms; only 3 minutes to cars, stores and school; new brick, 6 large rooms, tile bath, hardwood floors throughout, brick, mantel arch between living room and dining room, finished in mahogany and old ivory, walls painted; new; ready to occupy; 50-ft. paved street; alley in rear. Call owner to inspect. Franklin 0434.

½ ACRE

New 4-room frame house, bath, finished attic, water and electricity; high elevation; level, fertile land, on cinder road. $3,600.

OLIVER M. WRIGHT,
PERRYSVILLE, PA. WEST VIEW 1066.

Build On That Vacant Lot

A real 6-room home of brick

$6,300 Includes Everything

LONG CONSTRUCTION Co.

Evenings, Lehigh 5514-J Carrick 0690-J
906 Fulton Bldg. Atlantic 6992.

10 ACRES
Babcock Boulevard,

800 ft. off road; 5-room frame house, gas, bank barn, poultry houses and fruit; spring and well water.

OLIVER M. WRIGHT,
PERRYSVILLE, PA. WEST VIEW 1066.

BEFORE YOU BUY—VISIT

Kunselman Quality Built Home" Laketon rd. and Sampson st., Wilkinsburg; real modern home at attractive price; open for inspection every day and evenings.

$350 CASH, balance like rent, buys new 5-room brick, double hardwood floors, tile bath, bookcases, cemented cellar; this is portable lamp plugs every room. Write P 161, Pittsburgh Sun-Telegraph.

WILKINSBURG—$500 DOWN.

New 6-room brick dwelling, tile bath, garage, large lot on paved street; price $8,750; $75 per month; possession at once.

ALSOP & KRAMER,
7107 E. E. Trust Bldg. Montrose 1909.

FOR SALE OR RENT.

May 1, new home of 5 rooms, all modern, garage, large grounds; cash or terms; your agent if you like; location Murraysville, Pa. Call Export 1 R 1-3.

"REAL GRANDVIEW BUY."

Neat frame 6 rms., small attic, bath, elec. Paved street near 4 car lines. Only $5,500

JAMES A. GRIFFITH,
835 Warrington ave. Car 48 on Grant st.

FOR SALE OR RENT—Crafton Heights, 217 Willard ave.—Ten-room house, lot 50 feet front; price $7,500; easy payments. Paul Schmidt, 317 Broad st., Johnstown, Pa.

OWNER has left for California; will sacrifice a beautiful all brick Edgewood home of 7 rooms and finished third floor. A. B. McClelland, Franklin 9235-R.

$500 CASH—$7,500 for new all-brick; 6 rooms, bath, furnace, paved.
F. J. BREEN, LEHIGH 0999.

SOUTH HILLS—5-room stucco and bath; hardwood floors throughout; side drive, garage; large lot; bargain. Library 173-R.

EDGEWOOD—7 and 9-room houses, clean near Edgewood Station. Franklin 4085.

CASTLE SHANNON—5-rm. fr., b., $4,500; $500 down, bal. like rent. Car. 2897-W.

WILKINSBURG—5-rm. frame; conv.; nr. schools, stores; $5,500. Frank. 4758-R.

Sale City and Sub. Homes 36 Sale City and Sub. Homes 36

BEFORE YOU BUY OR BUILD, INVESTIGATE!

See why more than 350 Donoughe Homes were bought by shrewd Pittsburghers in the last two years.

Watch This $4,500 Brick and Shingle, 6 Rooms and Bath, Donoughe Home Being Built

AT 7225 PENN AVE., BETWEEN HOMEWOOD AND LEXINGTON

This Fifth Donoughe Home, in a high grade residential district, just started. Soon open for inspection. Watch it being built. See the material that goes into it. Compare it with homes costing twice as much. Investigate now!

THE W. J. DONOUGHE CO.
VERONA, PA.
OAKMONT 111. CITY OFFICE, MONTROSE 8118.

WHAT YOU WANT

In the way of a choice Investment Property, may be waiting for you on our large list; we have several showing a very high rate of income. We will be pleased to tell you about them.

CALL COURT 5500
EUGENE S. REILLY & CO.,
430-432 Fourth Avenue

Sale City and Sub. Homes 36

BUYING a home is the most important transaction of one's life. It is also the most forward step one can take. That it will never be taken away from you because of a bad title, have the title examined and guaranteed,

THE
Title Guaranty Co.,
Frick Building Annex.

NO MAN should buy a home with a doubt about its title. The home buyer who desires to surround his title with complete safety should have a Policy of TITLE INSURANCE.

UNION-FIDELITY Title Insurance Co. Of Pittsburgh
341 FOURTH AVE.
PITTSBURGH, PA.

FOREST HILLS.

7-room veneer brick. Ave A, No. 149. Forest Hills. Valley 993-J.

HOMER PL., Glenshaw—Beautiful new homes, six rooms and bath; just completed. Phone Glenshaw 326.

Sale North Side Houses 37

TODAY'S BEST BUYS.

MT. TROY MACADAM ROAD.

Let 60-foot front, city water; brick bungalow, 6 rooms with bath; furnace, laundry, brick garage; for quick sale will take $9,000.

FOUR ACRES.

On Evergreen rd., near city line, 4 acres of ground; will make a wonderful plan of lots, 1,200 foot front on macadam road; 8-room house and outbuildings; will sell all for $16,000; you can more than double your money selling off lots.

ON TROY HILL.

Corner lot, street paved, double frame house, 4 rooms, bath and attic each; will sell both for $9,500.

SPRING HILL.

Wonderful brick bungalow, 6 rooms and bath; on one floor, worth $12,000—$9,800 takes it.

NEAR NORTH SIDE PARK.

Wonderful pressed brick, center-hall home, 12 rooms and 2 baths; actually worth $18,000—$12,500 takes it.

ON TROY HILL.

Nice frame house of 5 rooms and bath, yard and front porch, $7,500.

For homes and investments see

L. P. SCHAEFER,
737 E. OHIO ST. CEDAR 2025.

DELAWARE AVE.

NEW HOUSES. DUPLEXES.

Six-room brick-tile homes, with hot-water heating, slate roof, many built-in features, $9,000, $9,800, $10,000. A complete duplex, $12,600. See sample houses; individual choice in brick, paint, room arrangement, etc. Call

Lawton Real Estate Co.,
436 Diamond st. Court 1348.

$1,950—$350 CASH
HOUSE & LOT

Woods Run ave., near Davis ave.; house has 3 rooms, water, gas, etc.; in good condition; lot level, 40x175; paved street.

PAGE & LAWLER,
14 St. Nicholas Bldg. Court 1371.

NEAR Riverview Park, new brick, 6 rms., tile bath, shower, breakfast nook, 3349 Portola, nr. Delaware, N. S. Fair. 1421.

PERRYSVILLE AVE.

Must sell at once, 6-room brick, attic, 2-car garage, $16,500. Ce. 0871-J.

$10,500—BRIGHTON ROAD—$10,500.

Need money at once, 6-room brick, attic, fine street. Ce. 0871-J.

SIX-ROOM HOUSE, two-car garage; quick sale, $350; must be torn down. 3216 East st. Fairfax 7840.

NEW, 6 rooms, bath, furnace, garage; make offer. 2150 Straubs lane. Cedar 5437-W.

SHADELAND AVE.—12-room brick, arranged for 2 families; mod. LI 1125-M.

Sale Knoxville, Brentwood, Carrick 43

Knoxville Lot, $2,850
118 Feet on Knox Ave.

Triangular lot fronting two streets; good for double house, duplex or dwelling.

PAGE & LAWLER. 1371 COURT.

$500 CASH—$6,300—New brick-shingle; 6 rooms, bath, furnace, near cars.
F. J. BREEN, LEHIGH 0999.

EXTRAORDINAY bargain, Hornaday rd., near Brownsville; six rooms, tile bath, $16,000. Carrick 0906.

CARRICK—6 houses of 6 r., ranging from $8,750 to $9,000; tile baths. CA 2824.

Sale East End Houses 38

HIGHLAND section; ideally situated 9-room brick, tile bath; large lot to alley; 2-car garage; owner will sacrifice, $14,800. Montrose 2353 or 3552.

NORTH OF FORBES ST., 1525 Belmont st., 7 rooms, 2 baths, toilet room, breakfast room, 2-car garage; lot 46x125. For appointment call Hazel 6632.

FORBES and Braddock ave. district—Modern, 6 rooms; garage; hardwood floors, tile bath, $10,800. A. B. McClelland, Franklin 9235-R.

MUST SELL AT ONCE—Beautiful home, large tile porch, brass plumbing, finest hardwood, large corner lot, make offer. Hiland 1054-R.

OPEN FOR INSPECTION

1247 Morningside Ave., new 6 room modern brick home. Owner, Montrose 3751.

$8,900 — MURRAY-HAZELWOOD AVE. DIST.—Beautiful new six-room brick. Owner, Montrose 3021.

PENELUS ST. E. E.—Brick house and garage, 6 rooms, modern. Franklin 1637-W.

Sale Dormont, Mt. Lebanon, Brookside 39

$28,000 PALACE
MOUNT LEBANON.

We offer you a center hall type home of stone construction, with a Spanish tile roof. This charming residence is new and is comprised of nine rooms (including four bed chambers, maid's quarters and three baths) and breakfast room, hot water heat, instantaneous water heater, stone fireplace in living room, three porches; double garage; beauteous grounds, 70x120 feet. May we have the privilege of an appointment, whereby we may display this fine mansion? Phone Lehigh 1600.

WM. A. KANE, 644 WASHINGTON RD.

MT. LEBANON—$12,250.00

New six-room brick home, 6 large rooms, breakfast nook, tile bath, hot-water heat, garage, near schools, stores and transportation. Small down payment, balance Monthly.

Colonial Realty Co.
318 Washington rd.
Mt. Lebanon. Lehigh 6066.
Open evenings and Sundays.

MT. LEBANON, $12,500

An unusually attractive brick home with tile roof, lot nicely terraced up from street; situated in exclusive residential section; living room type of six large rooms, tile bath, sun parlor, breakfast room, enclosed space and open porches, modern in every respect; priced below cost; not much cash necessary; May 1st possession.

W. M. HALL, Realtor
696 Washington rd. 3031 W. Liberty ave.
Lehigh 7400. Lehigh 5901.

BEAUTIFUL RED BRICK HOME.

With sun parlor and garage; located in high-class residential district; only 2 squares from cars and schools; 10 minutes to city by auto.

New living room type of 6 rooms, sun parlor, HOT WATER HEAT, hardwood floors.

Price only $15,500; terms arranged; this beautiful home can be yours; OPEN FOR INSPECTION TODAY.

H. J. McCULLY,
Where "REAL ESTATE" Sells.
3301 W. Liberty Ave. Lehigh 3060-61.

MT. LEBANON.

For the discriminating buyer we offer for your approval a new all brick home of six rooms, breakfast room, large open porch, tile bath, hot water heat and garage in one of the best restricted districts. If you are looking for a well-built home do not fail to see it at once. We can make reasonable terms. Price $15,500.

STEVENSON, WILLIAMS CO.,
665 Washington rd. Lehigh 6000.

DORMONT—$9,200
TWO-CAR GARAGE.

Death compels owner to sacrifice a wonderful home near Washington rd. and 2 car lines; paved street and alley; terms.

J. Neil Deighan Estate
3227 W. Liberty ave. Lehigh 3014.

Here's Your Opportunity

A fine brick home in Dormont is offered at a new low price. Seven rooms, tile bath, hot water heat; exceptionally well built with cement porches, tile roof, large paved lot with garage. Only $13,500 and $1,500 cash will do. May we show you?

E. B. Jenkins Co., Realtors
1431 Potomac ave. 692 Washington rd.

SUNSET HILLS — $9,000, modern brick and shingle, best location, lot 40x115, near new school, 7 rooms and bath, brass plumbing, 2 large concrete porches, laundry chute, ironing cabinet, telephone cabinet, large closets with automatic lights, 2 large trunk rooms, fruit and coal cellars, arched stair landing, 1st floor double, cemented driveway, paved street, occupied 60 months; will consider lot in trade. 312 Jonquil ave., near Sunset drive. Lehigh 3174-R.

MT. LEBANON.

For the discriminating buyer we offer for your approval a new all-brick home of 6 rooms, breakfast room, large open porch, tile bath, hot-water heat and garage on large lot in one of the best restricted districts. If you are looking for a well-built home do not fail to see it at once. We can make reasonable terms.

STEVENSON, WILLIAMS CO.,
665 Washington rd. Lehigh 6000.

MT. LEBANON, $10,900
SEVEN ROOMS—BRICK.

Center hall, colonial plan, four good bedrooms, large living room, breakfast nook, tile bath, shower; garage; 50-foot lot.

W. W. PARSHLEY,
671 Washington rd. Lehigh 4314.

$11,000—BRICK and shingle house, 6 real rooms; gas, electric, French doors, hardwood floors, built-in tub, tile bath and laundry, furnace, all windows and doors screened and metal weather stripped by Bohannon Co.; established 40 years; and grape arbor; paved street and alley; 3 squares from Dormont business section. Profit by dealing with owner. Call Lehigh 4945-W any time.

1142 Peermont Ave., Dormont
OPEN FOR OFFERS.

A real home. Must be sold before May 1.

J. Neil Deighan Estate
3227 W. Liberty ave. Lehigh 3014.

BIGGEST BARGAIN IN MT. LEBANON.

Home cost over $22,500; must sell at once; will take $17,000; possession first of May. Frank Brentzel, Lehigh 0668.

MT. LEBANON—$12,000.

New 6-room, 2-car, Hunting type; sun parlor, hardwood, tile bath, coal furnace, tile roof; garage; large lot. SEE THIS TODAY.

H. J. McCULLY,
3301 W. Liberty Ave. Lehigh 3060-61.

CORNER location, near Dormont Park plan, 7 rooms, sun parlor and finished third floor, hot water heater, extra toilet, brick garage; price $13,000. Call owner, Lehigh 4072-J.

BEAUTIFUL Dutch Colonial, 6 rms., sun parlor; modern in every respect; lot 50x120; handy schools, churches, 1 sq. from Washington rd.; $15,800. LE 6901-J.

FRAME house, 5 rooms, bath, attic; slate roof; lot 40x120 to alley; near cars, schools, stores; excellent condition. Lehigh 1274-W.

$6,000—$500 DOWN, very desirable, new, modern, 5-room house, Lehigh 5431-J.

Sale Crafton-Ingram 40

CRAFTON BRICK, $9,300

This property is reduced from $10,500, 6 rooms, reception hall and bath, 2 finished third floor rooms, hardwood floors, coal furnace, convenient to trains and cars; owner leaving city and must sell.

Adams & Schweinsberg
11 Crafton ave., Crafton. Walnut 2900.

Rosslyn Hts., Carnegie
LOT 37½x150—$750

Street paved and sewered, 3 min. to station. Terms. Phone 1371 Court.

CRAFTON DISTRICT.

$8,500—Brick of 7 rooms; strictly modern; large lot, garage, paved, best location, Walnut 2200.

INGRAM—SIX rooms, tile bath, attic; two paved streets; $8,250. Walnut 0145-J.

Sale Bellevue, Ben Avon, Avalon, West View 42

FINE Avalon home, eleven rooms, large lot, paved street; close to stores, schools and churches. Linden 2181-J.

BELLEVUE.

Dandy 8-room brick, 2-car garage, fine street, $11,500. Ce. 0871-J.

Sale Farms, Acreage 46

VILLAGE FARM, 49 acres, good buildings, stock and equipment, $2,000; six-room house of 3 acre, $4,000; 7 acres on state road, good buildings, $1,250. Robert Maynard, Centreville, Pa.

CAMP HORNE RD.—9 acres, modern 8-room house, all city conveniences, orchard, grape vineyard, grove with stream running through, 1½ miles from Emsworth, Pa. Linden 3364.

FOR SALE—Five acres of land along Washington car line; 20 minutes to city by machine; beautiful home site; two springs on land; trees, flowers. Phone 3-Murray 72 R 5.

CORAOPOLIS HEIGHTS—97 acres; good location; bargain. Sewickley 343.

Sale Lots 49

MT. LEBANON
APARTMENT HOUSE SITES.

A new apartment house center being established on the care of the tremendous demand for apartments. A mecca for builders and investors.

Colonial Realty Co.
318 Washington rd.
Mt. Lebanon. Lehigh 6066.
Open evenings and Sundays.

I HAVE a lot 50x225, all street improvements, in sunny South Hills; only $1,250 on terms to suit. Will help finance your home. Write G 236, Sun-Telegraph.

TWO LOTS at Perrysville Manor; very reasonable. Montrose 9092.

Sale Miscellaneous 55 Sale Miscellaneous 55

Sale Beechview, Brookline, West Liberty 41

POTTER TITLE INSURANCE

Should be a part of every real estate transaction.

It will supply the proper protection to the real estate purchased—assuring the buyer a marketable title—and facilitating the settlement of the transaction.

The cost is reasonable—schedule of rates and sample policy upon request.

When you buy real estate insist upon POTTER TITLE INSURANCE.

Potter Title & Mortgage Guarantee Company
Fourth and Grant—Pittsburgh, Pa.

Bargain Day In Brookline

$6,000—Five-room bungalow, modern throughout; includes shower, garage, 60-foot lot; one-half block from cars. Terms to suit purchaser.

$7,000—six-room brick and shingle, hot air heat, modern conveniences, one-car garage, paved street; handy to street cars and school.

$7,500—six-room, all brick, hardwood floors, tile bath, modern in every way; one block to street cars. Owner must sell. Terms.

J. Neil Deighan Estate
716 Brookline Blvd. Lehigh 3400.

$9,000 BROOKLINE BRICK
$500 CASH.
IMMEDIATE POSSESSION.

New all-brick, 6 rooms, tile bath, hardwood floors, gas heat, paved street; convenient location.

Smith & Mott, "Realtors,"
724 Brookline Blvd. Lehigh 1500.

BROOKLINE—$9,000.

Berkshire—5-room brick and shingle, large closets, bath, hardwood floors throughout, coal furnace, coal cellar, modern laundry; 40-foot level lot; 1-car garage, side drive, 1 square to cars; terms. Owner Lehigh 7454.

BEECHVIEW.

A real bargain on Fallowfield ave.; all brick home with slate roof, hardwood floors, coal furnace, open bath, open terms. $750 cash, $75 mthly. LE 4744-J.

$500 CASH—$7,600—Brookline bungalow, 5 rooms, bath, furnace, paved.
F. J. BREEN, 1011 BROOKLINE BLVD.

Sale Summer Places 48

WILL SELL my beautiful 85 foot lake front lot on east shore of Conneaut Lake, Pa. Address T 29, Sun-Telegraph.

Out-of-Town Real Estate 90

NEW JERSEY LOT BARGAIN, $5 CASH, $5 monthly buys 20 lots near Atlantic City; price $150; only $8 each. Davidson, 180 Broadway, New York.

Financial, Mortgages 53

SECOND MORTGAGES

Our Discounts are

5%-8%

For desirable mortgages. No appraisal fee.
PENNA. UNITED STATES BOND & MORTGAGE CORP.
712 Frick Bldg. Atlantic 0728.

NO COMMISSION
10-DAY SETTLEMENTS.
E. McKALLIP & CO.
MORTGAGE AGENTS
PURCHASABLE LIFE ANNUITY SOCIETY
336 FOURTH AVENUE COURT 3640

Second Mortgages $100 to $10,000
Private party; monthly payment on $1,000 is $25; no advance charge; liberal appraisal, immediate settlement; low expense.
S. D. CANTELOU - PhoneCourt 5109
611 Union Bank Bldg., Fourth & Wood

SECOND MORTGAGES.
RATES $40 for $1000 / $20 for $500
Includes all expenses (no extras).
Other amounts same proportion.
Come get terms before placing deal.
KAUFMANN REALTY CO.,
413 Fourth ave. Court 0412.

BUILDING AND LOAN
Always Ready Money
FOR MORTGAGES.
No Initial Expense.
813 UNION TRUST BUILDING.
ATLANTIC 4201

PAY OFF FIRST AND SECOND MORTGAGES.

Financial institution will lend enough to liquidate your present mortgages and debts. Straight or payment plan. Will loan 75% fair valuation. Residences, apartments, business properties, etc. Nothing too large. Appraisals free. Mortgage Department, Box 466, Pittsburgh.

FIRST MORTGAGES

Straight or monthly payment; no appraisal charges for city property. Let us combine your first and second mortgages into one long term loan with easy payments.

Lawton Real Estate Co.,
436 Diamond st. Court 1348.

BUILDING AND LOAN

Mortgage money available immediately for desirable properties anywhere around Pittsburgh; no limit if value warrants; prompt liberal appraisals free. Secretary, Box 200, East Liberty. No brokers.

I HAVE a balance of $38,500 in a local savings bank which only pays me 4% interest. I would like to secure several mortgages on the property of good, honest people. Widow, V 170, Sun-Telegraph.

5½% MONEY (unlimited) long term; also building and loan funds. H. R. ROBERTS, 339 Fifth ave. Atlantic 2618. Evenings, Walnut 3307.

MY CLIENTS have mortgage money waiting. Write Henry Macdonald, 184 Monongahela House. Phone nights.

Sale Office Equipment 56

WHEN you think of Typewriters, Adding Machines, Cash Registers and all other office machines and devices, save money by calling at or phoning

FORT PITT TYPEWRITER CO.,
"The Old Reliable."

Main Store, 642-44 Liberty Ave. Atlantic 8320. Branch Store, 428 Fourth Ave. Over 20 years.

SAFE cabinet diner cases, flat; also typewriter desks; lease can give; small roll desk. 218 Third ave. Court 1960.

USED SAFES—All sizes, bargains; at cost; burglar and fireproof. 30 Wood st.

Sale Miscellaneous 55

"ROOF FIX" PER GAL. $1.10

Asbestos mixed—a sure cure for leaky roofs. No skilled labor required, just brush it on yourself. Guaranteed 10 years.

"BUY DIRECT AND SAVE 25 TO 40%"
1-ply, 90c; 2-ply, $1.35; 3-ply, per roll, $1.80
Slate rolls (extra heavy), per roll $1.90
Asphalt shingle (4 in 1), per square $4.90
House paints (best grades), per gal. 90c up
White lead, 5 pound 10c
U. S. ROOFING & PAINT COMPANY,
1321-1323 Penn ave. Tel. Atlantic 8158.

BUY YOUR HOMER FURNACE NOW

Make first payment Sept. 1, balance monthly; liberal discount for cash. All kinds furnaces cleaned and repaired. Estimates free.

Ingold & Ingold, Inc.
275-277 Corliss st.
Federal 2668.

Wholesale Price to You.

PLUMBING, HEATING, TINNING, ROOFING MATERIALS, PAINTS, STOVES, SEPTIC TANKS.
CATALOG ON REQUEST.
BURKE (4) Bros.
433 Liberty Ave.

Cheap Building Material.

The cheapest place to buy new and used building materials. 1300 River ave. Cedar 1340. E. J. Conklate Wrecking Co.

BIG BARGAINS, ALL MAKES SEWING MACHINES, WASHING MACHINES, VACUUM CLEANERS, All Makes Repaired. } CASH OR TERMS

CARTER'S, 131 5th ave.

SHOW CASES

New and used. Will make terms.
ROBT. A. WRIGHT CO., 1005 Liberty ave.

HERE'S YOUR CHANCE.

Brand new Pittsburgh instantaneous water heaters, cheap. Write Y 234, Sun-Telegraph.

ROWING machine, good condition, price reasonable. Phone Franklin 1729-W.

Sale Household Goods 57

REBUILT RANGES.

Combination ranges, $25 up; gas ranges, $10 up; hot plates, cookers, coal stoves, electric fixtures; your old range part payment.

East End Stove Store,
6230 Penn Ave. Montrose 3091.

WILL SACRIFICE 10 rooms good furniture; must be sold before April 24, 5837 Nicholson st., Hazel 2831.

$275 MOHAIR SUITE, $98.

Also brand new high grade walnut dining room suite, 9 pieces; a wonderful bargain; all new and perfect. R. R. Storage, 324 Liberty ave.

Discontinuing Housekeeping

Must sacrifice high grade, complete walnut bedroom suite, twin beds, mahogany gate leg table and 2 chairs. All like new. Mayflower 8373.

COFFIELD WASHERS.

Smooth-running guaranteed rebuilt Coffields; these washers are like new and sold for $145; one price only, $49.50. 632 Smithfield st.

BED and chiffonrobe, buffet, six chairs, range, bookcase, music cabinet, rockers, etc.; everything must be sold; prices in bulk; reasonable offer refused; everything in good condition. 7703 Hamnett st. Franklin 1231-W.

COMPLETE furniture of 5-room house, 2 bedroom suites, 1 living, 1 kitchen; priced for quick sale before May 1. 151 Bevington rd., Edgewood Acres.

ALL-WHITE porcelain range, ball-bearing lawn mower, 75 feet garden hose, baby carriage; all almost new; bargains. Hazel 4715-R.

Coffield Mangles, $57.50.

Brand new open-end mangle, all electric and factory guaranteed; a real $139 value. 632 Smithfield st.

MUST sell beautiful furnishings of four-room apartment, including sun parlor, by Saturday; no reasonable offer refused. Schenley 2486.

MAH. Sheraton buffet, dining table, 3 four poster mah. beds, Morris chair, vacuum sweeper; bargains. Montrose 3091.

BARGAIN FOR QUICK DISPOSAL.

Nine-piece solid oak dining room suite, also kitchen range; both excellent condition. Grant 2649, ask for Ralph.

CHAMBERS FIRELESS STOVE, ONE THERMODONCE, A-1 CONDITION; REASONABLE. HEMLOCK 0513-R.

COMPLETE house furnishing for quick sale; leaving city; for appointment call Hazel 4223 between 6 and 7 p. m.

WALNUT dining rm. table, $20; Brunswick upright Victrola, $20, and records. Call Mayflower 9381 after 2 p. m.

RANGES AND STOVES, at cost while they last. Burke (4) Bros., 208 Fourth st., at Liberty ave.

3-PCS. brown leather overstuffed living room suite, $50; large oak buffet, $12. Franklin 7625.

FOUR cas and 2 coal Grand Combination stoves, reasonable. 229 Edmond st. Hiland 6036-J.

HANDSOME single daybed, $30 delivered; brown walnut, 2 large pillows. Mayflower 0537.

UPRIGHT piano, good con.; overstuffed sofa, rugs, to quick buyer. May. 8495.

EARLY English dining room suit, very good condition; bargain at $35. Hiland 0391-R.

2-TONE, 11-piece walnut dining rm. suite; regs. $121 Cypress st. Montrose 9561.

REFRIGERATOR, $5; hall seat and mirror, $10; library table, $8. Hazel 5661.

RUGS, dining room set, odd chairs and tables, lamps, etc.; bar. Walnut 3617.

TWO bedroom suites, $25 and 50; cabinet desk, $20; dining room set, $1. Hi. 1513-R.

5-PC. leather living rm. suite $20, baby bed $5, brown carriage $5. Leh. 3561-J.

3-PCE. cane velour living room suite, Victrola; good condition. Montrose 7988.

OAK COMBINATION desk and bookcase, $15.00. Six chairs, $5. Call Laf. 1518-J.

SEWING machine $25, desk $10, gateleg table $10, lamps reas. Schenley 2095.

LEAVING city, sacrifice 3-piece living room suite, ex. con., reas. Hazel 2600-J.

MOVING—Sacrifice beds, dressers, all household furniture. Franklin 5755-M.

DRESSER, $25; chiffonier, $20; Circassian walnut; best condition. Hiland 8139-J.

3-PIECE tap. living rm. suite, $75; mah. bedroom suite, $55. Mayflower 0286.

BABY carriage, fence, high chair, dining rm. suite; good con. Montrose 8421.

WHEELOCK upright piano, $150; excellent tone; modern. Mayflower 5513.

REFRIGERATOR, porcelain lined, almost new, sacrifice for $35. Linden 5522.

3-PIECE bedroom suite, $15. Phone Franklin 2104-W 7340 Bennett st.

ANTIQUE—Empire period, rosewood sofa, over 135 years old. Franklin 5983.

8-PIECE oak dining room suite, good condition, $25; other pieces, Hiland 3815-J.

GOOD Luck comb. range, practically new. Will sell reas. Hiland 5183-R.

BABY CARRIAGE, like new, big bargain at $15. Franklin 7880-R.

3-PIECE living rm. suite, victrola, table, Hazel 3291 or 5938 Phillips ave.

SERVING table and electric mirror; A-1 condition; $35. Lafayette 0211.

LIVING room suite in good condition. 5948 Phillips ave. Hazel 1871-M.

LARGE dining room table, sideboard, china cupboard, cheap. Walnut 1994-J.

6 ROOMS, up-to-date furniture; also player piano. Montrose 1345.

MAHOGANY music cabinet, gold leaf mirror. Hazel 2546.

MENTION THE SUN-TELEGRAPH WHEN ANSWERING ADVERTISEMENTS.

Musical Instruments 58

Emerson Upright Piano, $29.

$5.00 Down. $1.00 Per Week.
E. G. HAYS CO.,
907 Penn Ave. Take Elevator.

SONORA PHONOGRAPH, cost new $100; fine mahogany cabinet; perfect condition; reduced to $18.50; terms $6 cash, $3 monthly. Hoffmann's, 537 Wood st.

SAXOPHONES, clarinets, trumpets, trombones, drums, violins; selling out at cost. Howson's, 228 Diamond st., second floor.

Player Piano, $165.00

Only used a short time. In good condition. Fifty rolls of music, roll cabinet, bench and free delivery. Small monthly payments.

E. G. HAYS CO.,
907 Penn Ave. Sixth Floor. Take elevator.

PLAYER PIANO and bench, first class condition; cost $475.00; $85.00 if sold this week. Schenley 2413.

SLIDE trombone and saxaphone for sale. Need the money. Write S 212, Pittsburgh Sun-Telegraph.

BABY GRAND, $495

$1,050.00 Lester Baby Grand, slightly used Adam brown mahogany case. (Looks like new), bench and free delivery.

E. G. HAYS CO.,
907 Penn Ave. Sixth Floor. Take elevator.

SAXOPHONES, $25 and up; remodeled like new. Saxophone Shop, Franklin 8110.

BEAUTIFUL Harmon make violin, cost $100, sell $75, case inc. Linden 2003-J.

MENTION THE SUN-TELEGRAPH WHEN ANSWERING ADVERTISEMENTS.

Sale Wearing Apparel 59

MARIANNE OF NEW YORK

Is featuring dresses at $12.50 and $15 that are smart, yet inexpensive.

MARIANNE SHOPPE,
Suite 402
HOME TRUST BLDG.
Corner Sixth ave. and Wood st.

BARGAINS in large size dresses, coats, ensemble suit, 2 evening dresses and 2 evening wraps. Call 6923 Penn ave. Montrose 3937.

COATS, suits and dresses, all sizes; from wardrobes of wealth. Mayflower 6672-8899.

SAMPLE dresses, $5.00; fur trimmings, $2.00 yard; fur scarfs, $10. Tell's, 339 Fifth ave.

MENTION THE SUN-TELEGRAPH WHEN ANSWERING ADVERTISEMENTS.

Sale Dogs, Cats, etc. 64

PEDIGREED male police dog, 1½ old; no room for same. 1300 River ave. CE 1340.

MENTION THE SUN-TELEGRAPH WHEN ANSWERING ADVERTISEMENTS.

Radio 66

R. C. A. speaker, model 100, one Exide storage battery; also Valley charger; sold at a reasonable price; can be gotten at 1918 Merriman way any afternoon.

1 SILVER-Marshall shielded 6 receiver in table cabinet with tubes, $70; 100-A loud speaker, $18; National "A" power, $18. Franklin 3931-J.

ONE brand new elec. Freed-Eisemann radio; cost $225; will sell very cheap. Cedar 2484.

WILL sacrifice new $1,030 Radiola. Very reasonable. Call Mayflower 8373.

MENTION THE SUN-TELEGRAPH WHEN ANSWERING ADVERTISEMENTS.

Personals 60

LIQUOR & DRUG TREATMENT

A treatment that does remove that craving and desire and build up the system to an unexpected degree without physical injury in any way. Over 30 years' service without loss of patient. We guarantee to do more for a patient now in two weeks than formerly in four weeks, thereby saving valuable time.

THE SHADYSIDE SANITARIUM,
FORMERLY
The Keeley Institute,
DR. H. F. SHEPLER, PROP.
265 HIGHLAND AVE., EAST END.
Pittsburgh, Pa. Phone Hiland 9082

WANTED—Music lovers to write me for free copies of my two song hits; free to those who will send me address. (Enclose 10c coin or stamps) to partly cover packing and mailing. Address K. R. M., Pub., P. O. Box 367, Wheeling, W. Va.

AMERICAN watches cleaned and repaired, $2.50. Rates, $3.00. Guaranteed. Jote, 402 Keenan Bldg.

VIOLET RAY and massages. Call Mayflower 3286.

PITTSBURGH'S GREATEST USED CAR MARKET—SUN-TELE WANT ADS

Specials for Wednesday

—AT—

Pennsylvania's Largest Traded Car Store

1924 Buick Coupe	$ 300	1922 Essex Coupe	$ 100	1923 Hupmobile Touring	$ 75
1924 Studebaker L-6 Sedan	200	1924 Westcott Touring	175	1927 Jordan Sedan—8-Cyl.	1000
1928 Oakland Sedan (New)	1000	1926 Studebaker B-6 Sedan	700	1923 Studebaker Spec. 6 Sedan	350
1923 Studebaker B-6 Sedan	350	1927 Studebaker Std. 6 Victoria	800	1927 Oakland Coach	550
1925 Studebaker Spec. 6 Road.	550	1927 Chrysler "70" Cabriolet	900	1927 Dictator Sedan	900
1927 Studebaker Com. Victoria	1100	1928 Studebaker Comm. Vict.	1200	1926 Oakland Coach	550
1926 Studebaker Spec. 6 Coach	600	1925 Studebaker Std. 6 Coach	500	1926 Studebaker B-6 5-Pas. Cpe.	700
1927 Erskine Sedan	625	1927 Studebaker Comm. Sedan	1050	1926 Studebaker Std. 6 Road.	600
1928 Studebaker President	1500	1927 Studebaker President	1400	1925 Case Sedan	650
1923 Studebaker B-6 Touring	200	1925 Flint Touring	225	1928 Essex Sedan	700
1927 Studebaker Std. 6 Coach	775	1926 Erskine Coach	150	1926 Studebaker Std. 6 Sedan	550
1925 Cleveland Sedan	200	1926 Jewett Sedan	600	1925 Overland "6" Sedan	200
1926 Hertz Sedan	400	1925 Dodge Sedan	300	1927 Reo 2-Pass. Coupe	675
1926 Hudson Brougham	575	1925 Studebaker B-6 Sedan	625	1923 Jewett Brougham	200

Where Volume Governs Price There Is No Competition. Bring Your Old Car and Title and Make Us an Offer

THE STUDEBAKER SALES CO.

4724 Baum Blvd., Pittsburgh, Pa.

Mayflower 2000

LINCOLN

Special Sale—Buy Today

EVERY CAR READY TO GO

YOUR CHOICE OF THREE $200.00 EACH

CADILLAC COUPE—Good Paint—Good Tires—Mechanically Good
STUDEBAKER TOURING—Good Paint, Tires and Mechanically Fine.
MARMON COUPE—This Car Is In Very Good Condition for This Price.

LOOK AT THIS LOT! $350.00 EACH

LINCOLN TOURING
LINCOLN TOURING
Both of these cars are in fine condition. Good paint and tires.
PEERLESS SEDAN—None Better for $500.00.

5 HIGH-CLASS CARS IN THIS LOT, All Late Models. Only $950.00.

PEERLESS SEDAN—A Good Buy.
CADILLAC SEDAN—Looks Fine.
LINCOLN PHAETON
LINCOLN TOURING
LINCOLN TOURING
Every Lincoln in this lot is worth $1200. Quality performance and appearance good.

7 CARS, Every One a Late Model and We Guarantee Them

LINCOLN 5-Pass. Sed, $1250. New Tires, Paint
LINCOLN 2-Pass. Coupe—$1500. New Tires, Disc Wheels.
LINCOLN 4-Pass. Berlin—$1250.
LINCOLN 4-Pass. Phaeton—$1850. New Paint, Tires, Beautiful Car.
LINCOLN 7-Pass. Sedan—$1850. Excellent.
LINCOLN 4-Pass. Sedan—$1350. New Paint, Tires.
LINCOLN 4-Pass. Sedan—$1150.

LIBERAL TERMS

LOWE MOTOR CO.

5124 LIBERTY AVENUE MONTROSE 8062

LINCOLNS

PERRY'S USED CARS

$50 up! SOLD WITH MONEY BACK GUARANTEE

BAUM BLVD. at MOREWOOD AVE.

17---APRIL SPECIALS---17

Standard Makes Only

'26 Buick 7-Pass. Sedan	$975
'27 Chevrolet Coupe	400
'26 Cleveland Coupe	475
'26 Essex Coach	150
'26 Hudson Brougham	475
'24 Nash 4-Door Coupe	400
'27 Pontiac Coach	550
'27 Pontiac Landau	575
'26 Studebaker, Big 6 Sport Roadster	675
'27 Oldsmobile D. L. Coupe	575
'26 Dodge Coupe	375
'25 Willys-Knight Sedan	475
'26 Chrysler Coach	425
'24 Hudson Coach	225
'28 Olds Coupe, 5,622 mi.	725
'26 Chevrolet Coach	225
'25 Cleveland Sedan	425

Also 45 cars ranging from $50 up. All in good running condition and of standard make.

OLDSMOBILE PITTSBURGH CO.

5914 Penn Ave. Hiland 1201.

Open Evenings and Sundays. Low Finance Rates.

"Sensational Spring Bargains"

1924 Buick, 7-passenger	$475	1924 Chevrolet Sedan, 5-passenger	$ 75
1925 Buick, 5-passenger Sedan	500	1923 Chevrolet Sedan, 5-passenger	75
1924 Dodge, 5-passenger	150	1924 Buick Coupe, 4-passenger	300
5-Passenger Jordan Play-Boy—excellent buy at	200	1927 Paige Sedan, 5-passenger—driven only 3,800 miles	1100
1925 Studebaker 2-door Coach, 5-passenger	475	1925 Hupmobile Coupe, 2-passenger	300

MANCHESTER AUTO AND MACHINE CO.,

OPEN SUNDAYS—ASK FOR MR. LENZ,

1216 Liverpool St., N. S.,

Cedar 5316.

REAL BARGAINS

AT THESE PRICES

Come Out Today and Pick Your Car

ALL MAKES AND MODELS

Used Car Department Open Evenings Until 9:30 O'Clock

1925 Jewett Coach	$295	1926 Hudson Brghm.	$525
1924 Dodge Roadster	150	1924 Chevrolet Touring	35
1927 Paige 6-75 Sedan	1150	1926 Jewett Coach	475
1924 Jewett Touring	125	1927 Paige "6" Sedan	875
1926 Hudson Coach	385	1922 Buick Coach	175
1925 Paige 4-D Brghm.	425	1927 Buick Coach	700
1924 Paige Brougham	265	1926 Paige 6-70 Br.	1000
		1927 Chrysler 50 Ch.	550

Easy Terms, Free Storage Until Wanted, Open Sundays

FITTSBURGH PAIGE CO.

4615 BAUM BLVD. MAYFLOWER 8400

SAMSON'S GOOD USED CARS

Many Specials for Spring—and the Prices Are All In Your Favor

MANY MAKES MANY MODELS

SAMSON'S

Used Car Annex—Chrysler Distributors

OPEN EVENINGS UNTIL 10.

4647 Baum Blvd. at Melwood. Mayflower 2304

USED TRUCKS

INTERNATIONAL

ONCE USED ALWAYS USED

1926 Ford 1-ton truck with body and overall top. Good condition. $75.00.
2-Ton late model Nash with chassis and cab. Overland cushion tires. Double reduction. $325.00.
1925 3½-Ton White with open express body and cab. In A-1 cond. $875.00.
Late model ¼-Ton Ford, overall top, $50.00.
½-Ton International with stake body and closed cab. Practically new tires all around. $245.00.
1927 Roadster. $35.00.
King 8 Sedan, 7-pass.; 6 very good tires. $200.00.
See these and others we have on hand at our new location. Call Klee.

INTERNATIONAL HARVESTER CO. OF AMERICA

7325 Penn Ave. Hiland 3200.

We take trades of all kinds and make terms to suit.

3½- TON WHITE DUMP

Combination wood body, for moving or dump work; in good mechanical condition. Will sell cheap. Call Mayflower 2576; evenings Mayflower 5185.

FORD CARS

1926 COUPE—Ruckstel Axle	$225
1927 COUPE—Ruckstel Axle	$250
1926 COUPE—Very Good	$195
FORD TON TRUCK, Express Body	$150
FORDSON TRACTOR—Like New	$345

DUQUESNE SALES CO.

USED CAR DEPT.

5438 Center Ave.

MONTROSE 6064

Open Mon., Wed. and Fri. Nights.

1926 CHEVROLET COUPE

Duco finish, as clean as new; 5 balloon tires and disc wheels, bumpers, heater, etc.; just overhauled; nothing to spend but the purchase price. $106 down, balance G. M. A. plan. H. F. McHugh, Carnegie 1071.

CHEVROLET SEDAN

1928—$550. Call Homestead 0943.

STUDEBAKER LIGHT 6 TOURING CAR. Has low mileage, will guarantee.

HOBE MOTOR CO.,

432 Penn ave., Wilkinsburg. Fr. 8709.

REAL bargain for $170; 1926 Chevrolet roadster; new tires; act quick. Fairfax 5296.

HONEST VALUES

30-Day Guarantee

1927 Chev. A. A. Coach	$400
1926 Chev. V. Coach	$300
1926 Chev. V. Coach	$275
1926 Chev. V. Coupe	$300
1925 Chev. K. Coupe	$250
1925 Chev. K. Coupe	$150
1925 Chev. K. Touring	$150
1925 Ford Coupe	$150
1924 Nash 4-Door Coupe	$300
1924 Hupmobile Touring	$150
1925 Star Coupe, A-1 shape	$275
1924 Dodge Coupe, A-1 shape	$175

TRUCK SPECIAL

1927 Chev. 1-ton enclosed cab, open express body used as a demonstrator. $625
1926 Chev. 1-ton closed cab, open express body $275
Many other makes and models ranging in price from $25 to $150.

COCHRAN CHEV. CO.,

428 Penn Ave., Wilkinsburg.

Franklin 6063.

AUTO PAINTING

THAT SATISFIES—PRICES MODERATE—ALL LATEST DUCO FINISHES.

WM. MURISON,

5941 Ellsworth ave.

Hiland 3727—Res. Hiland 4729-R

OPEN MONDAY, WEDNESDAY FRIDAY EVENINGS

PEERLESS 6 SEDAN, 1924

Two-door, 5-pass.; mohair upholstery, bumpers, 4-wheel brakes, other equipment; bargain at $475.

HOEVELER-STUTZ CO.,

Center and Negley Aves. Montrose 4700

1927 CHEVROLET TRUCK

This is a ½-ton canopy top express; just rebuilt; new body, new tires; cannot be told from new; $125 cash will handle it. Carnegie 1071. H. F. McHugh.

DODGE COUPE, $75.

Good running condition. Call Lehigh 5609.

BUICK 1925 COACH

5-pass., good paint and tires, seat covers; a price reasonable; terms. See Crowley, 6012 Mayflower, 447 North Craig st.

OLDSMOBILE COACH

1926—$375. Call Homestead 0943.

20 TOURING cars and sedans, $50 to $200, all in good running order. Cash or terms. Franklin 7214. Day or night.

FORD—In A-1 condition; $150. Call Hiland 5384-J.

TAKE IT TO "BENNETTS"

Your old cars and trucks; highest prices paid, regardless of year, model or make.

SEE US FIRST

For lowest prices on parts for any make of car or truck. Complete selection.

BENNETT BROTHERS

Grant and Water Sts.

Phone Court 6351-3252

MAIL ORDERS—24-HOUR SERVICE.

PLANT NO. 2.

5100-5220 Center Ave.

Phone Montrose 0911.

CUNNINGHAM 1927

Custom built, practically new; four-wheel brakes, extra wire wheels on side of car. Cost $8,600. Can save you quite a sum of money. McKinley-Gregg Automobile Co., 447 North Craig st., Mayflower 6042.

FORD OWNERS—Why that expensive car and upkeep? With Ruxstell axle and new style power head, wonderful power and speed for Model T Fords. Save the difference; new or used Ford parts. Medlen Goodyear Ford Hospital, 705 Penn ave., Wilkinsburg. Franklin 2666. Open evenings.

Cadillac Limousine, 1926

Seven-pass., mohair upholstery; looks and runs like a new car; a rare bargain; $1,900.

HOEVELER-STUTZ CO.,

Center and Negley Aves. Montrose 4700.

1927 CHEVROLET COUPE; HAS GOOD TIRES; PAINT AND UPHOLSTERING ARE FINE; MOTOR IN DANDY CONDITION; $165 DOWN, $25 PER MONTH FOR 12 MONTHS. 1940 BRIGHTON RD. FAIRFAX 3427.

STUTZ BROUGHAM, 1926

5-pass. sedan; 4 brand-new tires, duco paint, like new; mechanically perfect; guarantee wonderful power and luxury for $1,650.

HOEVELER-STUTZ CO.,

Center and Negley Aves. Montrose 4700.

PAIGE 6-70

Sport touring model, color green, new tires; lots of power. Price reasonable; terms. See Crowley, 447 North Craig st., Mayflower 6042.

Hupmobile 8-Cyl. Roadster

Late model; perfect condition in every way, low mileage, lots of extra equipment; can arrange terms. For demonstration, 3964 Forbes st., opposite Hotel Schenley. Mayflower 5493. Mr. Sutter anytime.

BUICK SEDAN, 1926.

5-pass., 4-door, driven very little and in pink of condition. $850.

HOEVELER-STUTZ CO.,

Center and Negley Aves. Montrose 4700

1927 OLDSMOBILE COUPE. Looks and runs like new; will guarantee; bargain.

HOBE MOTOR CO.,

432 Penn ave., Wilkinsburg Fr. 8709.

Peerless "6-70" 1925

7-passenger, four-wheel hydraulic brakes, special paint job of gray with gold stripe, mechanically O. K.; terms. See Crowley, 447 North Craig st., Mayflower 6042.

Peerless "8" Sedan, 1926.

Custom body, 5-pass.; mohair upholstery, seat covers; fully equipped; $1,250.

HOEVELER-STUTZ CO.,

Center and Negley Aves. Montrose 4700.

FRANKLIN SEDAN

Series 11, a 5-pass., blue in color, new tires, car like new, also guaranteed; terms. See Crowley, 447 North Craig st., Mayflower 6042.

CLEVELAND SEDAN, 1926

4-door, broadcloth upholstery, bumpers; new tires; excellent value at $550; terms.

HOEVELER-STUTZ CO.,

Center and Negley Aves. Montrose 4700.

ESSEX

1926 ESSEX COACH	$200
1925 ESSEX COACH	$150

MOTORS, TIRES AND FINISH IN GOOD CONDITION.

AUTOMOBILE FINANCE CO.,

5526 PENN AVE. MONTROSE 7600.

WILLYS-KNIGHT four-cylinder four-door sedan, five new tires, engine excellent condition; $175.00 cash. 130 Dunlap, N. S. Fairfax 9897.

BUICK touring car, in good running condition; $50 for quick sale. Walnut 1066-M.

DODGE PANEL TRUCK

A very good buy for the money; in excellent shape, $130.00

General Motors Truck Co., Factory Branch

3701 Liberty Ave. Fisk 2370.

Peerless 6-60 Coupe

A 1926 model, very low mileage; practically as new car; will guarantee; has rumble seat, 4-wheel hydraulic brakes, bumpers, motometer, etc. Will take small car as part payment and will arrange terms. For demonstration, 3964 Forbes st., opposite Hotel Schenley. Mayflower 5493. Mr. Sutter, any time.

1927 Chrysler Rd. 70

Just like new; fully equipped; A-1 condition. Price $1,025.

HOEVELER-STUTZ CO.,

Center and Negley Aves. Montrose 4700.

FRANKLIN 10-C SEDAN

Very fine condition; good tires and paint; lots of power; price reasonable; terms. See Crowley, 447 North Craig st., Mayflower 6042.

LATE 1925 straight 8 Packard touring car; best condition; driven only 20,000 miles. Sacrifice for $1,000. Phone Owner, Hiland 2620.

LATE MODEL MARMON SEDAN; PAINT, TIRES AND MOTOR IN A-1 CONDITION; $263 DOWN, $28 PER MONTH FOR 9 MONTHS. 1940 BRIGHTON RD. FAIRFAX 3427.

1926 CHEVROLET COACH. Has low mileage; will guarantee; a bargain.

HOBE MOTOR CO.,

432 Penn ave., Wilkinsburg. Fr. 8709.

MARMON SEDAN, 1926.

4-door, fully equipped; driven exactly 9,810 miles; paint and condition like new; only $1,100.

HOEVELER-STUTZ CO.,

Center and Negley Aves. Montrose 4700.

Buick 1925 Sport Tour.

English Burbank top, special paint job, 4-wheel brakes, balloon tires, lots of power. Price reasonable; terms. See Crowley, 447 North Craig st., Mayflower 6042.

Studebaker Special 6 Touring

Run 19,000 miles; new duco finish, good tires, new battery; car in very good condition; cheap. Hiland 2891-R.

PACKARD "8" SPORT 1925

5-passenger touring, Burbank top, disc wheels, paint like new, $1,250.

HOEVELER-STUTZ CO.,

Center and Negley Aves. Montrose 4700

Come and Get Your Money's Worth

100 REPOSSESSED CARS

All Late Models; Big Bargains.

NEW ALLIED GARAGE,

3131 Forbes St. Mayflower 2430.

1925 JEWETT TOURING

This is a sport model job, perfect in all respects; balloon tires, motor perfect; top and upholstery like new; $84 cash, balance to suit. Carnegie 1071. H. F. McHugh.

TWO-TON White, model 50, dual tires in rear, chassis with closed cab, very speedy. 1325 Penn ave. Hiland 5200.

Chrysler Sedan and Coach

$375. Call Homestead 0943.

CHRYSLER Imperial 80, 1927 Sedan, driven 5,000 miles. Hiland 7115.

DODGE SEDAN

1926—$275. Call Homestead 0943.

WIDE truck with express body for sale. Call Montrose 8218, 525 Astern st.

NASH 1925 COUPE

4-door body, plush upholstery, new tires, car has lots of power, 4-wheel brakes. Price $495. Terms. See Crowley, 447 North Craig st., Mayflower 6042.

CHRYSLER

1927 MODEL 80 FIVE-PASSENGER COUPE, REFINISHED.

BUICK—1926

COACH, RECONDITIONED—$725.

McALISTER BROS. USED CAR DEPT. 5860 BAUM BLVD. MONTROSE 8906.

1927 CHEVROLET V MODEL LANDAU SEDAN; PAINT AND UPHOLSTERING ARE NEW; MOTOR IN EXCELLENT CONDITION; MOTOR IS FINE, TIRES ARE GOOD; $175 DOWN, $25 PER MONTH FOR 10 MONTHS. 1940 BRIGHTON RD. FAIRFAX 3427.

1927 PONTIAC SPORT COUPE. Looks and runs like new; in A-1 mechanical condition. A real buy—$575.00.

HOBE MOTOR CO.,

432 Penn ave., Wilkinsburg. Fr. 8709.

Franklin 10-BC SEDAN

Run very little, duco paint, good tires, car completely gone over and ready for the road; price $675. See Crowley, 447 North Craig st., or Mayflower 6042.

MENTION THE SUN-TELEGRAPH WHEN ANSWERING ADVERTISEMENTS

GUARANTEED USED CARS

27 Nash Touring (Driven 1700 Mi.)	27 Buick Coupe (Mod. 26-S R. Seat)
26 Buick Coupe (Rebuilt)	26 Buick Coupe (3-Pas. New Paint)
26 Buick Coach (Recon. & Painted)	26 Chrysler Cpe. Mod. 70. Nr. new tires
27 Buick Coupe (4-Pas. Master 6)	27 Buick Sedan (std. 6—2-Door)
27 Buick Coach (5-Pas. Std.)	27 Buick Sedan (Master 6—4-Dr.)
27 Buick Sedan (9400 Mi.)	26 Dodge Roadst. (4 New Tires)
28 Buick Coach (Std. 6)	26 Dodge Coupe (Very Cheap)

We will guarantee these cars for thirty days. A SAFE PLACE TO BUY Others to choose from. Bring your old car and title.

Buick Dealer W. J. DIBLE Buick Dealer

919-929 Penn Ave., Wilkinsburg. Fr. 8250

NOTICE is hereby given that application has been made to The Public Service Commission of the Commonwealth of Pennsylvania, File A 14512, 1928, under the provisions of the Public Service Company Law, by Earl C. Shoop, Trading and doing business as Springdale Taxi Service, 103 Hartrey st., Springdale, Pa., for a certificate of Public Convenience evidencing the Commission's requisite approval of the continued exercise of the right and privilege of operating motor vehicles as a common carrier for the transportation of persons upon call or demand in the Borough of Spring and vicinity. Renewal of A-14811, 1926.

A public hearing upon this application will be held in City-County Bldg., Pittsburgh, Pa., on the 30th day of April, 1928, at 9:30 a. m. o'clock, when and where all persons in interest may appear and be heard, if they so desire.

EARL C. SHOOP.

JOHN H. LAUER, Attorney-at-Law, 601-605 State Building, Pittsburgh, Pa.

Notice is hereby given that letters of administration on the estate of Bridget Desmond deceased, late of Pittsburgh, Allegheny county, have been granted to the undersigned, to whom all persons indebted to said estate are to make immediate payment, those having claims or demands against same will make them known without delay.

DANIEL DESMOND, Administrator, 1232 Woodland Ave., Pittsburgh, Pa.

HOMER N. YOUNG, Attorney-at-Law, 315-16 Park Bldg.

Notice is hereby given that letter testamentary on the estate of Jane Scott, deceased, late of Pittsburgh, Allegheny county, have been granted to the undersigned, to whom all persons indebted to said estate are to make immediate payment, those having claims or demands against same will make them known without delay.

EMMA J. SCOTT, Executrix, 751 Melrose ave., Pittsburgh, Pa.

STONECIPHER & RALSTON, Attorneys-at-Law, Farmers Bank Bldg., Pittsburgh, Pa.

Notice is hereby given that letters testamentary on the estate of Louise Wiebel, deceased, late of Pittsburgh, Allegheny county, have been granted to the undersigned, to whom all persons indebted to said estate are to make immediate payment, those having claims or demands against same will make them known without delay.

ARTHUR VANCE WIEBEL, Executor, 7127 Card lane, E. E., Pittsburgh, Pa.

F. A. BOGAIDER, Attorney-at-Law, 434 Diamond St., Pittsburgh, Pa.

Notice is hereby given that letters of administration on the estate of Mike Korenich deceased, late of Pittsburgh, Allegheny county, have been granted to the undersigned, to whom all persons indebted to said estate are to make immediate payment, those having claims or demands against same will make them known without delay.

LOUIS KORENICH, Administrator, 809 Progress St., N. S. Pittsburgh, Pa.

ALBERT F. YUNKER, Attorney-at-Law, 434 Diamond street, Pittsburgh, Pa.

Notice is hereby given that letters testamentary of the late of Ruth S. Ritts deceased, late of Pittsburgh, Allegheny county, have been granted to the undersigned, to whom all persons indebted to said estate are to make immediate payment, those having claims or demands against same will make them known without delay.

CHARLES E. RITTS, Executor, 51 Harwood street, Pittsburgh, Pa.

JOHN J. BRISLIN, Attorney-at-Law, 901 Berger Building, Pittsburgh, Pa.

Notice is hereby given that letters testamentary on the estate of Margaret Colbaugh deceased, late of Pittsburgh, Allegheny county, have been granted to the undersigned, to whom all persons indebted to said estate are to make immediate payment, those having claims or demands against same will make them known without delay.

JOSEPH P. LOTZ, Executor, 307 Locust St., Conemaugh, Pa.

NOTICE is hereby given that application has been made to the Public Service Commission of the Commonwealth of Pennsylvania, under the provisions of the public service company law, by Gust Siahos of Wall, Pennsylvania, for a certificate of public convenience evidencing the commission's requisite approval of the continued exercise of the right and privilege of operating motor vehicles as a common carrier for the transportation of persons between Wilmerding and Wall, boroughs, Allegheny county, at No. A. 13570-28, in renewal of certificate issued at No. A. 14648-26.

A public hearing upon this application will be held in room on seventh floor, City-County Building, Pittsburgh, Pa., on Monday, April 30, 1928, at 9:30 a. m. o'clock, Eastern Standard time, when and where all persons in interest may appear and be heard, if they so desire.

GUST SIAHOS.

A. E. SLOAN, Attorney-at-Law, 309 Berger Building, Pittsburgh, Pa.

Notice is hereby given that letters testamentary on the estate of Ellen Noone, deceased, late of Pittsburgh, Allegheny county, have been granted to the undersigned, to whom all persons indebted to said estate are to make immediate payment, those having claims or demands against same will make them known without delay.

UNION NATIONAL BANK OF PITTSBURGH, Executor, Fourth avenue and Wood street, Pittsburgh, Pa.

CAMPBELL, HOUCK & NIXON, Attorneys-at-Law, Standard Life Bldg., Pittsburgh, Pa.

Notice is hereby given that letters of administration on the estate of Wilson D McBride, otherwise known as W. D. McBride, deceased, late of Coraopolis borough, Allegheny county, have been granted to the undersigned, to whom all persons indebted to said estate are to make immediate payment, those having claims or demands against same will make them known without delay.

ELLA M. McBRIDE, Administratrix, 1606 State ave., Coraopolis, Pa.

CHARLES W. JONES, Attorney-at-Law, 421 Union Trust Bldg.

Notice is hereby given that letters of administration on the estate of Sarah Hill Tibus, formerly Sarah Hill, deceased, late of Allegheny county, have been granted to the undersigned, to whom all persons indebted to said estate are to make immediate payment, those having claims or demands against same will make them known without delay.

LYNNE B. CLIFTON, Executrix, Ben Avon, Pa.

CITY OF PITTSBURGH
PENNSYLVANIA.

PROCLAMATION GIVING NOTICE OF A SPECIAL PUBLIC ELECTION.

NOTICE IS HEREBY GIVEN to the Electors of the City of Pittsburgh, in pursuance of Ordinances duly enacted by the Council of the City of Pittsburgh, and approved by the Mayor thereof on the 5th day of March, 1928, that a special public election will be held in the City of Pittsburgh on the 24th day of April 1928, for the purpose of obtaining the assent of the Electors of the City to various increases of the indebtedness of the City as hereinafter set forth.

The amount of the last assessed valuation of taxable property in the City is One Billion, One Hundred Eight Million, Eight Hundred Forty-two Thousand, Four Hundred Forty Dollars ($1,108,842,440.00).

The amount of the existing debt of the City is Sixty-five Million, Three Hundred Four Thousand, Four Hundred Seventy-nine Dollars and Sixteen Cents ($65,304,479.16).

The total amount of all the proposed increases of the debt of the City is Seven Million, Two Hundred Forty-eight Thousand Dollars ($7,248,000.00).

The percentage of the total amount of all such proposed increases to the last assessed valuation of taxable property in the City is .6536+%.

The amount of the proposed increases of the indebtedness of the City and the purposes for which the indebtedness is to be increased are set forth in the following questions, which will be submitted to the Electors of the City at said election, namely:

QUESTION NO. 1.

Shall the indebtedness of the City of Pittsburgh be increased in the amount of One Million, Five Hundred Thousand Dollars ($1,500,000.00), for the purpose of paying the City's share of the cost, damage and expense (including engineering expenses), of improving the streets of the City generally, including as may be required in case of each street, repaving, repairing, reconstructing, widening, changing the grades, vacating, extending, grading and regrading, curbing and recurbing, laying and relaying the sidewalks, laying and relaying the sewers, drains and water lines, constructing and reconstructing retaining walls, street foundations and surfaces (including any and all such improvements as may be incidentally necessary to intersecting and adjacent streets)?

The percentage of the increase of indebtedness set forth in such Question No. 1 to the assessed valuation of the taxable property in the City is .13527+ per cent.

QUESTION NO. 2.

Shall the indebtedness of the City of Pittsburgh be increased in the amount of Four Million, Two Hundred Thousand Dollars ($4,200,000.00) for the purpose of paying the City's share of the cost, damage and expense (including engineering expenses) of opening and improving new streets, including as may be required in case of each street, vacating, extending, widening, establishing and changing the grades, grading and regrading, curbing and recurbing, laying and relaying the sidewalks, laying and relaying the sewers, drains and water lines, constructing and reconstructing retaining walls, street foundations and surfaces (including any and all such improvements as may be incidentally necessary to intersecting and adjacent streets)?

The percentage of the increase of indebtedness set forth in such Question No. 2 to the assessed valuation of the taxable property in the City is 37877+ per cent.

QUESTION NO. 3.

Shall the indebtedness of the City of Pittsburgh be increased in the amount of One Hundred Fifty Thousand Dollars ($150,000.00), for the purpose of paying the cost and expense (including architectural and engineering expenses) of constructing, repairing and improving old and new roadways and buildings, including comfort stations, in and otherwise developing and improving the parks of the City?

The percentage of the increase of indebtedness set forth in such Question No. 3 to the assessed valuation of the taxable property in the City is .01353— per cent.

QUESTION NO. 4.

Shall the indebtedness of the City of Pittsburgh be increased in the amount of Four Hundred Ninety-eight Thousand Dollars ($498,000.00), for the purpose of paying the City's share of the cost, damage and expense (including engineering expenses), of additions, extensions and improvements to the sewer and drainage systems of the City?

The percentage of the increase of indebtedness set forth in such Question No. 4 to the assessed valuation of the taxable property in the City is .04491+ per cent.

QUESTION NO. 5.

Shall the indebtedness of the City of Pittsburgh be increased in the amount of Three Hundred Thousand Dollars ($300,000.00) for the purpose of paying the costs, damage and expense (including architectural and engineering expenses) for the acquiring of lands or buildings for playgrounds, playfields, gymnasiums, swimming pools, public baths, or indoor recreation centers, and for the improvement and equipment thereof, and for the improvement and equipment for such purposes of lands and buildings now owned by the City?

The percentage of the increase of indebtedness set forth in such Question No. 5 to the assessed valuation of the taxable property in the City is 02706— per cent.

QUESTION NO. 6.

Shall the indebtedness of the City of Pittsburgh be increased in the amount of Six Hundred Thousand Dollars ($600,000.00) for the purpose of paying the costs, damage and expense (including engineering expenses) of the improvement and extension of the water supply system of the City of Pittsburgh, including the acquisition of equipment, the erection and equipment of structures and buildings, the construction, remodeling and equipment of pumping stations, the extension and improvement of the pipe line system, improvement and equipment of reservoirs, the purchase and installation of meters, and the acquisition of real estate for any of said purposes?

The percentage of the increase of indebtedness set forth in such Question No. 6 to the assessed valuation of the taxable property in the City is .05411+ per cent.

The above six questions for the increase of indebtedness of the City will be so printed on the ballots that the Electors may vote for or against each of such questions separately.

The said election will be held at the same polling places at which municipal elections are held and during the same hours of the day, namely, between the hours of seven o'clock A. M. and seven o'clock P. M., Eastern Standard Time, and by the same election officers.

CHARLES H. KLINE,
MAYOR OF THE CITY OF PITTSBURGH.

Dated: Pittsburgh Pa., March 20th, 1928.

PROPOSALS FOR THE SALE OF WASTE PAPER.

OFFICE OF THE SECRETARY OF PROPERTY AND SUPPLIES OF THE COMMONWEALTH OF PENNSYLVANIA, HARRISBURG, PENNSYLVANIA.

Sealed proposals for the sale of waste paper, baled or bagged, consisting of ledger and bond paper, book paper, white bill paper, pink bill paper, Journal paper, documents and pamphlets having stitched backs, book paper including documents and pamphlets with flexible backs attached, Mixed office scrap, Manilla card stock, old Newspapers, old shipping boxes and cartons manufactured of corrugated paper, newsboard, etc., knocked down flat and baled and old empty sewn or cracked and paint wooden barrels, for the year ending May 31, 1929, will be received by the Secretary of Property and Supplies at his office in the State Capitol Building, Harrisburg, Pa., until 10 o'clock a. m., of Thursday, May 10, 1928, at which time the proposals will be opened.

Bids should be made separately on above paper, boxes and barrels, as specified.

The right is reserved to accept or reject any or all bids.

R. E. TAYLOR,
Secretary of Property and Supplies.

U. S. ENGINEER OFFICE, Pittsburgh, Pa.—Sealed bids will be received here until 12 noon (Eastern time), April 19, 1928, and then opened, for furnishing and delivering lock operating machinery for Lock No. 8, Allegheny River. Information on application.

BARNEY GOOGLE AND SPARK PLUG — Barney Will Tell All

BARNEY GOOGLE HAS USED EVERY ARGUMENT, PLEA AND SUBTERFUGE POSSIBLE TO EXTRICATE HIMSELF FROM BOSS SPIDER'S VISE-LIKE GRASP BUT THE WILY BOSS REMAINS SCOOFERISH AND NOW BARNEY, DISCOURAGED AND DISHEARTENED, HAS DECIDED ON THE ONLY COURSE OPEN TO HIM —
HE WILL TELL EVERYTHING
AND QUIETLY DROP OUT OF THE RACE
HORSE FEATHERS!
PLEASE MR. GOOGLE DON'T ACT LIKE THAT — YOU WANT TO PULL YOURSELF TOGETHER — THERE ARE FOUR MEN ON THE WAY UP TO SEE YOU —
BLUB BLUB — I DON'T WANT TO SEE ANYBODY. SMITTY — I WANNA DIE — SNIF SNIF
EVERYBODY — SNIF-SNIF — THINKS I'M A SCOOFER — SNIF — MEBBE I AM —
WHAT IS IT?
4-18

THE BUNGLE FAMILY — Cheer Up, Little Girl

TODAY WHILE GUSTAVE BROWN WAS TRYING TO REMEMBER DETAILS HE FORGOT YESTERDAY, THE MAN WHO CAME TO NEW BABYLON TO START A BRANCH OFFICE OF THE FORGET-ME-NOT MEMORY REJUVENATOR, WAS REMINDED OF A ROMANTIC ADVENTURE THAT OCCURRED WHEN HE GOT OFF THE TRAIN.
I JUST CAN'T IMAGINE WHY I OVERLOOKED SENDING IN MY DAILY REPORT TO THE FIRM FOR THE LAST TWO DAYS. SUCH LUCK! AND I SHOULD HAVE SOME STATIONERY PRINTED, TOO, AND ANOTHER IMPORTANT THING THAT SLIPPED MY MIND IS —
MY WORD, THERE'S DELORES CASTANET WHO THOUGHT I WAS SOMEONE ELSE AT THE RAILROAD STATION. AND SHE'S COMING IN HERE! HM-MM! I SHOULD HAVE HAD MY HAIR CUT YESTERDAY.
GUSTAVE BROWN DISTINGUISHED IN CHEF
ALFERDO, I DO NOT EAT! I DO NOT SLEEP! I AM WHAT IS CALLED CRUSHED SINCE THAT UNHAPPY MOMENT WHEN YOU REFUSE TO RECOGNIZE ME! ONCE MORE I ASK YOU TO REMEMBER WHAT WE WERE TO EACH OTHER AND —
AHEM! MY DEAR LADY THERE IS A BIG MISTAKE.
MY NAME IS GUSTAVE BROWN, NOT ALFERDO, AND — THERE, THERE, LITTLE GIRL, DON'T CRY! BRACE UP AND —
OH, I KNEW IT. OH ALFERDO YOU ARE CRUEL, AND YOU THINK, COWARD, THAT YOU CAN CAST ME-DELORES CASTANET-ASIDE SO EASILY! HA, HA, HA! WAIT!

ELLA CINDERS — The Ship Is In

I HAVE WARRANTS FOR YOUR ARREST ON SEVERAL CHARGES, AND YOU'LL HAVE TO COME WITH ME!
OGEEGOSH!
AND HERE ARE SUBPOENAS ORDERING YOUR APPEARANCE TO ANSWER CIVIL SUITS FILED BY MR. ASA KADDS!
LATER
THERE ARE FIVE SEPARATE CHARGES AGAINST YOU—AND I'LL HAVE TO HOLD YOU IN $1,000 BAIL ON EACH CHARGE!
ALL RIGHT, SERGEANT—I'LL PUT UP THE BAIL!
And at the same time, a ship is arriving in New York Harbor carrying John Smith, who has a few short and ugly words to say to Asa Kadds! Maybe Asa won't get as far as he thinks—and maybe he'll get kicked further than that!

THE THIMBLE THEATER — A Cold Storage Egg

JUST LOOK AT THIS! SOME MORE OF BLIZZARD'S TRICKERY—I TOLD HIM TO SIT ON THE EGG AND KEEP IT WARM—
YOU MARCH RIGHT INTO THE HOUSE—I WANT TO TALK TO YOU
NOW YOUNG MAN I'M GOING TO SHOW YOU HOW DUMB YOU ARE—THIS IS NOT A HOT WATER BOTTLE AS YOU THOUGHT—YES IT LOOKS LIKE A HOT WATER BOTTLE BUT IT ISN'T — IT'S
—AN ICE BAG
AND BESIDES A HOT WATER BOTTLE IS ONLY HOT WHEN THERE'S HOT WATER IN IT
ALWAYS REMEMBER THAT!
4-18

DUMB DORA — Hard to Keep Count

I DON'T GET ANYMORE ATTENTION THAN A CHORUS MAN SINCE DORA MET THE RAJAH
I'LL NEVER CONSENT TO YOUR MARRYING A MAN WITH TWELVE WIVES
BUT, DAD, THE RAJAH IS CONSERVATIVE—SOME MEN IN HIS COUNTRY HAVE A HUNDRED WIVES
I'VE JUST GOT ELEVEN—ELEVEN RED-HEADED WIVES
ELEVEN..... WHY, JUST YESTERDAY YOU TOLD ME YOU HAD TWELVE WIVES
OH, THAT'S RIGHT, COME TO THINK ABOUT IT—I HAVE TWELVE.....I ALWAYS FORGET THE BLONDE
4-18

JERRY ON THE JOB — Escaping the Cause

I KNOW I LOOK LIKE KING TUT BUT I CAN'T HELP IT — I COULDN'T KEEP MY EYES OPEN WITH A BOTTLE OPENER
HEY—WAKE UP! SNAP OUT OF IT! YOU'RE WALKING AROUND HERE LIKE A GUY IN A TRANCE. WHAT'S THE IDEA?
NO SLEEP AT NIGHT.
I SNORE SO LOUD I WAKE MYSELF UP.
WELL, CAN'T YOU DO SOMETHING ABOUT IT?
YES—TONIGHT I'M GOING TO SLEEP IN THE NEXT ROOM
4-18

COK-COS by Ted Cook

(Copyright 1928.)

Don't Feel That It's Too Much Bother for Congressman Frisby!

He's Glad to Give Free Legal Advice — Wants to Be Known as Humanity's "Big Brother."

One of the girls in our free legal advice bureau using our new automatic ironer, which irons out each letter, received, so it can be handed, fresh and clean, to Mr. Frisby.

Question—I absent-mindedly write letters to myself, or go to a telephone and get my own number. Then I talk to myself. On crowded street cars I get up and give myself a seat. Is this legal?

Seven Tued Fete.

Answer—We are glad you asked that question. This is only a suggestion that may not be worth the effort, but you can try it. Go get out an injunction against yourself. In the meantime cut out starchy foods. Avoid sugars and sclerenchyma tissues, coal tar products, gladiolas, hollyhocks, sweet peas and candytuft. Better still, give yourself to science.

Congressman Frisby.

* * *

A corking business to go into nowadays is bootlegging.

* * *

Thought for today—

Some gals are born with IT, some achieve IT and some put it on.

FAMOUS LAST WORDS
Let me give you a tip on Sinclair Oil, Mr. Hays.

* * *

Brothers, keep them mimeographed songs outa the soup.

* * *

A parrot has been trained in London to talk over the radio.

They have a lot of talkative birds at the microphone in this country, too.

* * *

With parrots for announcers and talking dogs appearing on the programs, radio seems to be making tremendous strides.

* * *

But, oh! for the good old days—when you could tune in on Niagara Falls with a crystal set.

* * *

The Rev. Mr. Wiley says—"When woman starts taking a man's interest it's a foregone conclusion that she will soon be taking his principle."

* * *

What do you make of this, Watson?

(Classified)
PERSONALS

AN elderly man, too old to be married, a university graduate and a professor of psychology with a strange psychic power that he himself does not wholly understand, wants to form a sort of intellectual and perhaps business partnership with some good woman, over 30, who would be sympathetically interested. No money required. H. M. Q., Box 105.

* * *

And then there's the Scotchman who rigged up his bagpipe so it would do for a vacuum cleaner.

* * *

Eva's a gal,
Due for a throttle—
Begs a swig,
Drains the bottle.

—PROF. HUGO.

* * *

THIS MEANS YOU
(Classified Ad)

PARTIES having any claim on trunks, bags, clothes, etc., left at Hotel will be sold for expenses after January 29.

Bug House Fables

Embarrassing Moments

NOW, LISTEN, JUGHEAD— WHEN THE LOOTENUNT ASKS WHY WE WUZ A.W.O.L.— YOU STICK TO THE STORY I MADE UP—IT'S THE BEST ONE—HEY, QUIT SHUSHIN' ME AN' PAY ATTENTION—
SHUSH
SHUSH
LIEUT. HARM
DARRELL McCLURE
4-18

Kabibble Kabaret—By Hershfield

Registered U. S. Patent Office—Copyright, 1928, International Feature Service, Inc.

DEAR MR. KABIBBLE,
ARE ALL WOMEN EXTRAVAGANT?
—K.O.N.
THERE ISN'T ENOUGH FOR ALL, TO PROVE IT
4-18

BRINGING UP FATHER — Proved by the Rule

TAKE THIS PIE OVER AND GIVE IT TO MR DE PLORE· HE'S IN THE OBSERVATORY
SAY I'M WAITIN' ON ALL YOUR GUESTS WHEN DO I GIT SOME FOOD?
BY GOLLY· I WISH· MAGGIE WOULD POST· PONE THESE AFTERNOON TEAS UNTIL AFTER I DIE
HAVE SOME PIE, MR· DE PLORE?
OH! I'VE EATEN SO MUCH· IS IT COMPULSORY?
NO· APPLE· I JUST BIT ONE END OF IT·
?
4·18

TILLIE THE TOILER — Making an Impression

I'M GOING SHOPPING, MAC· ARE YOU GONNA BE HERE ALL AFTER· NOON?
SURE· I CAN'T GET AWAY WITH WHAT YOU DO
TWO HOURS LATER
WHAT ARE YOU TRYING TO DO, IMPERSONATE A X'MAS TREE'
NO WISE CRACKS· THESE ARE FOR MISS JONES
HELLO, BUBBLES· CAN I USE YOUR PHONE A SECOND?
SURE, TILLIE
OH, MAC· IF SOME PACKAGES COME FOR ME· THE BOY IS THERE WITH 'EM NOW! SEND 'EM ALL BACK I DON'T WANT 'EM· I ONLY ORDERED THEM TO MAKE AN IMPRESSION ON A GIRL FRIEND OF MINE I MET IN THE STORE
CUSS GROSVENOR
4·18

THE NEBBS — It's a Tough Life

WHY DON'T WE EVER GO TO A MOVIE OR SOME SODY PARLOR SOME TIME? I'M TIRED OF WALKIN' ALL TH' TIME – I'M ON MY FEET ALL DAY – THEY DON'T NEED EXERCISE – THEY NEED REST
I SUPPOSE IM STANDING ON MY HANDS! A CHAIR AIN'T GOT NO MEANING IN MY LIFE – AN' TH' KIND OF DOUGH THAT I'M GETTIN' FROM THIS GUY NEBB DON'T SPELL NO AMUSEMENTS NEITHER
I DON'T EXPECT NO EXTRAVAGANCE BUT THERE AIN'T NO WAGES THAT COULDN'T STAND A SODY OR A PITCHER SHOW ONCE A YEAR
WELL THAT FRIEND OF YOURS· NEBB· IT SEEMS LIKE HE FOUND OUT JUST HOW MUCH DOUGH WOULD FIT A WEEK FOR ME – IF YOU EXPECT ME TO SPRINKLE MY DOUGH AROUND 'PITCHER' SHOWS AND SODY PARLORS GET ME A RAISE
4-18
W. A. CARLSON

POLLY AND HER PALS — Pa Takes the "Count"

YER SURE ASH AIN'T BEATIN' ME? I'D HATE T'GIT LICKED BY THAT SAP!
WHO COULD BE SURER THAN I? HAVE I NOT KEPT SCORE, SHOT FOR SHOT?
OH! BOY! DID Y'SEE THAT MASHIE SHOT, UNK?
WAL, UNK I GUESS I TRIMMED YE' I DONE A "NINETY-SIX"
"NINETY-SIX" POO' POO'
GREAT GUNS, NEEWAH' DID I DO BETTER'N THAT?
I'LL SAY YOU DID, SIR! YOU ARE ONE HUNDRED AND NINETY-SIX!!
LIFF SIERRETT 4-18

KRAZY KAT — A Katty Remark

I TAKE IT BACK· I TAKE IT BACK·
SCOUNDRILL!! Y'D BETTA·
DUNT NEVER CALL ME THAT NO MORE· HURN· SURN YA!!!
"FOOLISH" I MAY BE – SOME TIMES·
BUT "FELINE" I AIN'T!!!
HERRIMAN 4-18

ABIE THE AGENT — Prolonging the Agony

I'LL BE OVER AT SEVEN O'CLOCK, ABE
SPEND ABOUT TWO HOURS WITH ME, NATE
OY, THESE PHOOY RELATIONS = SOON AS HE COMES, HOW LONG WILL IT TAKE FOR THE TWO HOURS TO BE UP?
I'LL STAY FROM SEVEN TO EIGHT
AND?
I'LL COME BACK FROM ELEVEN TO TWELVE = I MADE ANOTHER APPOINTMENT FOR IN BETWEEN!
HERSHFIELD

Today's Cross-Word Puzzle

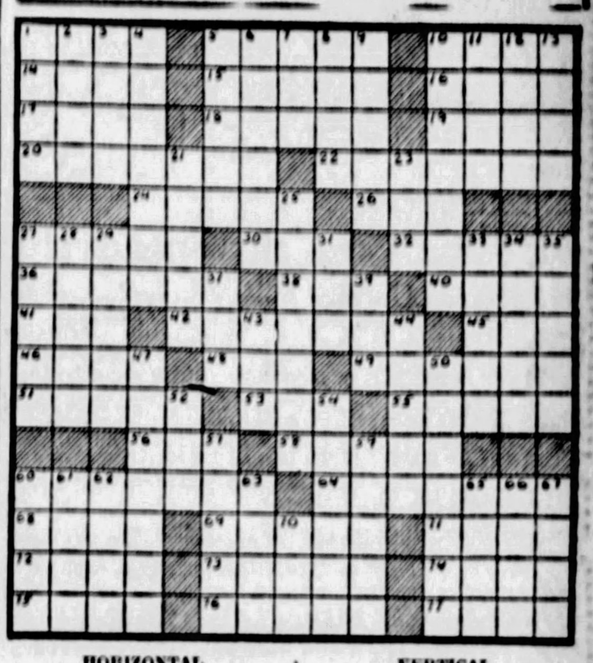

HORIZONTAL.

1—erase
6—a lyric poem
10—swift
14—spoken
15—insipid
16—type of poem (pl.)
17—to reside
18—feminine proper name
19—a fissure
20—paints
22—larger
24—artist's frame
26—sink
27—metal (pl.)
30—to place
32—send back
35—dashed
36—large tub
40—like
41—Greek letter
42—guided
45—be able
46—islets (in river or lake)
48—salt
49—senility
51—French astronomer (a surname)
52—a number
53—to wet again
56—part of the head
58—ventured
60—argument or controversy
64—gives up
68—leave out
69—native of Morocco (pl.)
71—Russian mountain system
72—crippled
73—distribute
74—a variable star
75—Biblical name
76—boils slowly
77—pace

VERTICAL.

1—portion
2—Ireland
3—molten rock
4—ingredient
5—sin (plu.)
6—analyzes
7—open (poetic)
8—to ring
9—Biblical name (plu.)
10—food for animals (plu.)
11—entrance
12—ornamentation
13—ruler
21—relieves
23—part of the head
25—made even
27—standard of perfection
28—proportion
29—to make an oration
31—a sailor
33—South American parrot
34—likeness
35—doctrine
37—delirium tremens (abbr.)
39—to spread for drying
43—devour
44—wall-eyed pike (pl.)
47—to make sweet
50—ennui (pl.)
52—an edible root
54—not wide
57—the breadfruit (pl.)
59—reposes
60—a rod
61—first name of Persian poet
62—capital of Peru
63—young horse
65—sand or gravel
66—a nostril
67—to strike with the hand
70—a suffix

Herewith is the solution to yesterday's puzzle.

N	U	P	T	I	A	L	■	T	A	F	F	E	T	A
E	R	A	■	T	R	I	C	O	T	■	A	G	E	D
M	U	S	H	■	C	O	O	P	■	B	L	I	N	D
E	S	T	O	P	■	N	O	■	P	A	S	S	■	■
S	■	Y	A	R	D	■	■	P	A	R	E	■	M	E
I	S	■	R	O	E	■	L	A	R	D	■	P	U	S
S	A	C	■	D	E	L	A	Y	■	B	A	S	S	■
■	C	O	N	■	R	I	D	E	R	■	A	N	T	■
D	R	A	M	■	S	L	E	E	P	■	E	E	L	■
O	U	T	■	R	A	Z	E	■	A	R	M	■	R	A
E	M	■	C	A	N	T	■	L	O	A	F	■	M	■
S	■	L	E	N	D	■	S	W	■	G	R	A	S	P
K	A	I	A	H	■	L	O	A	M	■	S	T	A	R
I	D	E	S	■	P	O	T	I	O	N	■	A	L	E
N	O	S	E	B	A	G	■	F	A	C	U	L	T	Y

(Copyright, 1928, King Features Syn., Inc.)

BUGS BAER Says

ENGLAND has finally consented to lift the amusement tax off crude rubber. This simplifies the compulsory budget for folks who trundle around on four balloon vulcanizing jobs.

Good tires are the first law of Sunday driving. England controls the entire rubber market, with the exception of collars.

ARTHUR "BUGS" BAER.

Now rubber will drop to fifteen cents a pound and we can all afford new lead pencils.

Locomotion didn't mean much in the old days. You could slap four shoes on the old gray mule and he would knock off fifty thousand miles in easy installments.

There were no hurry calls for mechanics, repair trucks or insurance adjusters. Now, touring consists of starting out frontward and coming home backward on the end of a sympathetic derrick.

Rubber has increased in importance. You must have tires for the car, tires for the baby carriage, tires for the carpet sweeper, tires for the English tea table, tires for the kids' scooters, tires for grandpop's wheel chair, tires for airplanes, velocipedes and rubber heels for the shoes.

Even when they trundle you to the operating room you are touring on four rubber casters. So what we will save on the price of tires we will be able to expend for bigger and better blow-out patches.

(Copyright, 1928.)

Wedding Bells

JOHN,– I'LL NOT BE HOME TONIGHT SO YOU'LL HAVE TO EAT YOUR SUPPER OUT
ALL RIGHT
ANYWAY– THESE BEANS ARE GOOD– IF YOU LIKE BEANS
HAVE SOME DESSERT?
ANY STYLE FRESH EGGS 30 EGGS — SCRAMBLED 20 EGGS
ALL THE COFFEE YOU CAN DRINK $1.00
SPECIAL TODAY PRUNES!
HOW'S THE APPLE PIE?
GREAT! JUST LIKE YOU GET AT HOME
HAVE YOU GOT ANY OTHER KIND?
4-18

WHY PITTSBURGH IS GREAT
Within a Night's Ride of the City 60,000,000 Live

THE SUN-TELEGRAPH

BE A PITTSBURGH BOOSTER
To Your Friends in Other Cities

WEDNESDAY, APRIL 18, 1928

Established 1927 by Pitt Publishing Co. Gazette Eq., Pittsburgh, Pa. President, William Randolph Hearst, Vice-President and Publisher, H. M. Bitner; Secretary-Treasurer, A. W. Clark; Managing Editor, C. W. Umsler; Business Manager, T. R. Williams. Entered as second class matter at the postoffice at Pittsburgh, Pa.

National advertising representatives—Paul Block, Inc., 247 Park avenue, New York; Century bldg., Chicago; General Motors Bldg., Detroit; Little Bldg., Boston; Guarantee Trust bldg., Philadelphia; 816 Chancery Bldg., San Francisco.

The Associated Press is exclusively entitled to the use for re-publication of all news credited to it or not otherwise credited in this paper and also the local news published herein. All rights of re-publication of special dispatches herein are also reserved.

Police Can Be Speedy; Other Calls Are Coming

The city payroll can be mustered when the cause justifies it. Lethargic police can be vivified and transformed from statues into record-breaking sprinters. They can be electrified and changed from static to dynamic—by a mere word. They can rush to obey orders with an alacrity that is remarkable—when they hear the right word.

They heard it yesterday and the day before. The zero hour appointed was last night and the rendezvous of rally was—no, not any scene of vice and crime—at least, we hope not. The point of assemblage was Duquesne Garden. The object was to promote the campaign of Mayor Kline and George Flinn as delegates to a national political convention and the furtherance of the candidacies of "organization" men seeking office. Payrollers, city and county, received their orders and obeyed the call, among them city police.

There have been repeated calls for city police activity and those who have called doubtless will be glad to learn, through the demonstration last night, that our guardians are not so crippled that they cannot get to some place in a hurry. There will be other calls made on them. One will be made by thousands of East End persons who are not mayors or candidates but just law-abiding and law-loving and vice-hating citizens. It will be made in the Sixth United Presbyterian Church, Highland avenue, Sunday night. There will be a similar call from united congregations of the North Side. Will the police respond as promptly to the call to clean up vice in Pittsburgh—which is their duty—as they did last night to help a few political bosses—which is distinctly not their duty?

The people will soon have this question answered.

Do Not Forget Bonds In Primary Next Week

Separate statements issued by Councilmen P. J. McArdle and W. Y. English call attention to the city bond issue, with consent of the people, which comes up next Tuesday, April 24, date of the spring primary.

Councilman McArdle says this is a people's bond issue not only in the sense of affecting their credit but in its general effect upon all the people as a whole.

Councilman English says the improvements the bonds will provide in the way of street and sewer betterments, which are "sorely needed," will reach every ward in the city.

It is important that citizens be deeply interested in the kind of men they nominate for offices, but it is even more important that they be interested in their homes. Good streets and sewers are necessary externals of a complete home.

So, in your zeal to see that good men are nominated for office next Tuesday, do not forget your home. When you give that sacred place consideration, it always is first with you—or should be. Do not through enthusiasm over the political side of the primary, forget about the bonds—the people's bonds—and thereby endanger needed improvements to the possibility of defeat.

Vote both for your candidates and for the bonds. If anything is overlooked, do not let it be the bond issue.

Gift of Medical Clinic Worthy of High Praise

The gift of $750,000 to the University of Pittsburgh for a free medical clinic and dispensary by Maurice and Leon Falk is an action so praiseworthy that expression of commendation seems scant reward to extend to the donors. Doubtless they expect nothing of that kind, except the satisfaction of knowing their kindly deed will provide aid for the ill and suffering.

This gift will make possible the operation within 18 months of a modern clinic equipped to care for 750 cases daily. It will be part of the University Medical Center, of which one unit, the Children's Hospital, already is engaged in mercy service. It will include a lecture hall in which free health talks will be given to the public—this feature also to be free.

Maurice and Leon Falk, business men, are of the type whose success evidently has not made their larger views of life material. They deserve the sincere thanks of this community.

What's Your Ideal?

Some serious-minded people were amazed and a little scandalized at the reception given to the screen stars, Adolphe Menjou and his fiancee, Kathryn Carver, on their arrival in Paris.

French stenographers quit work to view them. The station platform was crowded. There are only two Americans that ever received a more resounding greeting in Paris; Woodrow Wilson when he came over to help form the League of Nations, and Col. Lindbergh when he landed among the torch flares of Le Bourget.

Is it so unreasonable?

After all, whom do we poor human beings admire but those who represent our personal ideals?

Menjou and Kathryn Carver, to the screen fans, are charming, well-dressed, wealthy and beautiful idlers, free from the cares and trouble of daily life. Nightly before our very eyes they roll around the landscape in limousines.

Liveried flunkies open for them the doors of palaces. They sleep on canopied beds, awake to perfumed baths and swing through the day through a round of splendor that King Solomon and Queen Sheba never knew.

What poor toiler but dreams of these things?

What could he find to admire in an American Senator arriving in Paris, or a bloated, purse-proud financial magnate?

You can't beat—you can't equal—the appeal of beauty, and youth and riches.

SUN-TELEGRAPH'S PLATFORM

For Pittsburgh and Western Pennsylvania

1—*A better, cleaner, more beautiful city.*
2—*Settlement of coal strike.*
3—*Rapid transit.*
4—*Repeal or modification of "blue law."*
5—*Establishment of Pittsburgh metropolitan district*
6—*Community Fund for charities.*
7—*Town Hall, seating at least 15,000.*
8—*Voting machines to insure honest elections.*
9—*Development of river transportation.*

THE WARNING

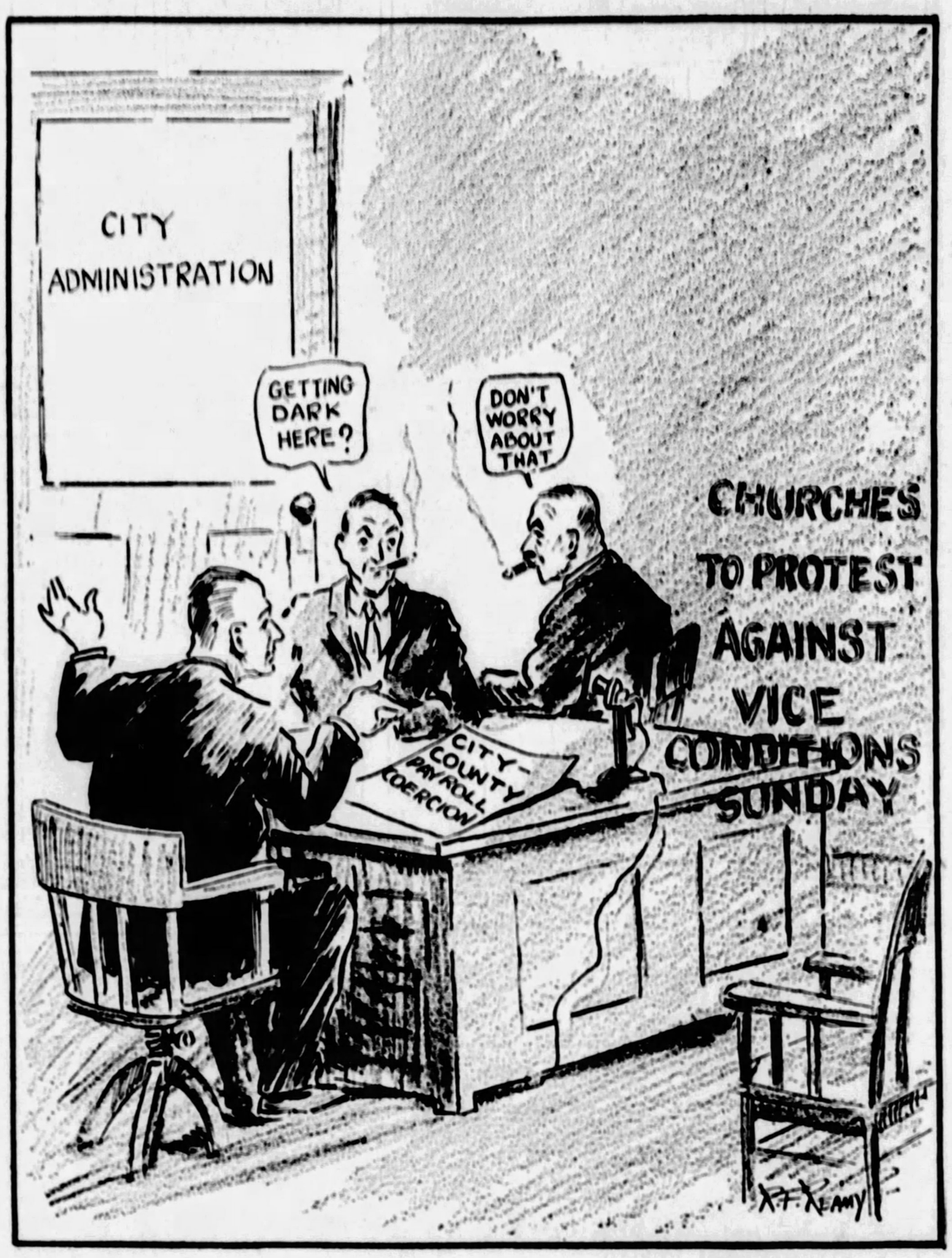

Garrett P. Serviss Says:

The Story of a Telescope

THE United States has for many years led all the world in the size and importance of its astronomical instrument equipments, but until the present year we have not been able to produce in this country optical glass on a scale large enough for use in making telescopes of the first magnitude. Now, however, there is in existence, made by the United States Bureau of Standards in Washington, a disk of such glass seventy inches in diameter, from which the mirror of a great new telescope for the Wesleyan University of Ohio will be constructed.

The story of the making of this piece of glass, as recorded in the Technical Bulletin of the Bureau of Standards, is singularly interesting because of the light which it gives on the extreme delicacy of manipulation required for the manufacture of the raw materials out of which the finest instruments of modern science are produced.

* * *

A special composition of materials is required to make this kind of glass, called "borosilicate crown." A thousand pounds of fragments of this glass were melted up together with 4,600 pounds of sand and chemicals, in a huge pot in a gas-fired furnace. When the melted mass was poured into a mold in May, 1927, its temperature was 1,350 degrees Centigrade (about 2,500 degrees Fahrenheit). During one week the glass was allowed to cool slowly and regularly until the temperature had sunk to 600 degrees Centigrade.

It was held at this point for four days in order to allow the temperature of the glass and the furnace to become uniform throughout. This was to prevent the glass from cracking in consequence of the internal stresses induced by cooling. From May 18 the glass was again allowed to cool at the slow rate of 2½ degrees Centigrade per day, until it had sunk to 460 degrees. At that temperature the process of annealing was effected, taking six weeks' time, during which no variation of temperature exceeding one degree was allowed to occur.

* * *

On August 30, 1927, the final cooling was started, and it was continued until January 16, this year, when the great disk, still in its mold, had acquired the temperature of the room in which it was contained.

The problem that thrilled the workers now was, had the long process been a success in producing a perfect disk, 70 inches across, 11 inches thick, and weighing 3,500 pounds? Success demanded uniform density and structure throughout the whole mass. On January 21 they at last opened the mold, and found their hopes realized. The glass showed the requisite uniformity, though there were a few specks and striae, which will not affect its value for the purpose intended. Many of the best telescopic lenses and mirrors have such slight imperfections, which can be disregarded.

Two hundred and fifty-nine days elapsed between the pouring of the molten mass into the mold and its extraction in the form of a great, translucent disk. The next step will be the grinding, figuring, polishing, etc., of the face of the disk, in order to transform it into a giant concave mirror of parabolic shape.

* * *

Remark that all this labor, care and expense was gone through to insure the internal perfection of a disk of glass which is not to be used for looking through, since it is not to be formed into a lens but into a mirror. The whole object was to make sure that the reflections of light from the mirror surface, which have to be perfectly converged at a common focus, shall not be distorted by slight changes in the shape of that surface produced by streaks inside the glass due to alterations of temperature and similar causes. Like a human being who is required to do critical work, a great telescopic mirror must be always in the best condition internally as well as externally.

When the telescope is finished it will be placed in the observatory at Wesleyan University, founded by the bounty of one of the university's professors for fifty years, Hiram Mills Perkins, who, unlike most professors, acquired a fortune of a quarter of a million dollars.

(Copyright, 1928, International Feature Service, Inc.)

Isn't It So?

Modesty, like a blue dress, is always becoming.

* * *

Many a man with a large following is going the wrong way.

* * *

An expert is one who knows more and more about less and less.

Once Overs

By J. J. MUNDY

Boost the Subordinate

MR. EMPLOYER, a little praise given the person who does his work well would be a good investment for you.

It might encourage your employees to do still better.

But aside from this economic standpoint, it is better to commend those who deserve it, by helping you make a good showing in business, than it is to ignore their help.

You enjoy hearing about your successes from your business friends.

It pleases you to receive a compliment—why not pass one along?

You pay your employes what you think they are worth.

You feel that it is up to them to give you their best efforts.

And this is true.

But a favorable word from you means much to the right kind of an employe, and you should not have any other kind.

Every working man likes to please his employer.

The mere conviction that he would be discharged if he did not give satisfaction is not much comfort.

As an employer help your employees by a kind word now and then, for it means more from you than from others.

(Copyright, 1928, International Feature Service, Inc.)

The Rhyming Optimist

By ALINE MICHAELS

Request

LITTLE my Love and I ask of Earth's store,
Only a house for two,
Robins that carol around the door,
Roses for winds to woo.

Only the dreams love has cherished long,
Joy of a daily task,
Laughter and starlight and artless song,
Simple, the things we ask.

Yet, should the Hand that does all things well
Blossom and song deny,
Life will be bliss, while we two may dwell
Together, my Love and I.

Stars and Stripes

King Fuad is planning to visit us. One of his lady ancestors found Moses in the bulrushes.

* * *

In London you can buy a theater ticket on the installment plan. You can do the same thing here provided you begin with the final payment.

* * *

It may have been a "pineapple" that was tossed into the Chicago election machinery, but the results look more like the work of a "monkey-wrench."

* * *

"Cat" has been found too difficult a word for some school children to spell. When we were kids our teachers first taught us to spell "Constantinople." After that "cat" was easy.

Tales that are Told

Thump!

A MAN went to a specialist about a pain he kept having, and was told to be very careful, as he might drop dead at any moment.

Having consulted another specialist, just to make sure, the man put his affairs in order and communicated with all his relatives.

One of these told him not to be a fool and to take no notice of those specialist fellows, but to go to a certain old family doctor whom she recommended.

Diffidently enough, and just as a drowning man will grasp at a straw, the invalid did so. The doctor, a hearty old chap with a big local reputation, sounded the man all over, prodding him violently with a thick forefinger.

When he had finished he chuckled loudly and declared there was no reason in the world why the man should not live to be a hundred. So saying, he gave him such a mighty thump on the back that he dropped dead.

Her Reason

A TREMBLING class faced the officious-looking school inspector as he rapped out questions with the rapidity of a machine-gun.

But the girls were not to be caught napping. They had been warned of the inspector's intended visit and had prepared themselves accordingly.

Suddenly he changed his tactics and asked a little girl whether she would prefer a sixth or a seventh of an orange.

"A seventh," she declared.

"Idiot!" growled the inspector. "Don't you know that—"

"Yes," interrupted the child. "But I don't like oranges."

His Masterpiece

ON HIS way to the station one morning Jenkins met the man who lived in the next house but one to him.

"I say," he said, "I don't like our new neighbor. He must be the stingiest man in the world. The other day I heard him telling his little boy to take longer steps so as to save shoe leather."

His friend laughed.

"That's nothing. My wife saw him put a fly under the lid of the sugar-bowl before he went out so that he could tell whether his maid had stolen a lump while he was away!"

One Who Didn't

A FARMER took his wife to a concert, and after listening with apparent joy the pair suddenly became interested in one of the choruses: "All we, like sheep, have gone astray."

First a sharp soprano voice exclaimed: "All we, like sheep;" next a deep voice uttered in a most earnest tone: "All we, like sheep." Then all the singers at once asserted: "All we, like sheep."

"Well, I don't!" exclaimed the farmer to his wife. "I like beef and bacon, but I can't bear mutton."

What She Wanted

"BARBARA!" called the child's mother; and as her daughter did not immediately appear on scene, called again: "Barbara!"

The little girl came running in, and was sent off to the butcher's for the dinner.

"Well, little one," beamed the man in the blue coat, "what do you want today?"

"A—er—a sheep's head," she stuttered uncertainly. "And mother says will you cut it off as near the tail as possible?"

Seadromes

OUR grandchildren, should they design to read the annals of our times, may marvel at the queer pictures of floating airdromes with which it is proposed to dot the Atlantic as aids to aviation.

They may wonder why it was ever thought necessary to break journeys in air over the oceans. For by their day it may be as simple a matter to fly from Paris to New York betwixt dawn and dark as it now is to take a ride in Schenley Park.

Man's foresight in these mechanical matters is short at best. Ere the wildest dream ends, its fulfilment is often begun.

Yet in the light of present knowledge, seadromes seem preferable to tragedies in trans-ocean flight.

New York Day by Day

NEW YORK, April 18.—Where are the Adam's apples of yesteryear? One out of the proverbial six used to be distinguished by this Lincolnian symbol. Today it seems you cannot scare up a half dozen on the whole of Manhattan Island. Their disappearance is likely responsible for the low collar.

There is something typically American about the Adam's apple. It smacks of the plow, the spring-seated farm wagon and furrowed fields and has the fascination of a loose tooth. Some had an adagio movement—slow, leisurely and rather graceful.

Others had a quick bobbiness like a cork in the choppy waves. In a way the Adam's apple was a barometer of human emotions. A mecurial quickness presaged joy, grief, love and hate. And a slowly rising and falling movement indicated a mental calm.

There was scarcely a stage comedian without an Adam's apple. It somehow gave striking emphasis to comedy—like baggy pantaloons or splay feet. The older generation of financiers—like the elder Rockefeller, for instance—almost invariably had 'em.

Now the financier has a plump neck with a billow or so fluting over the back of his collar. At the moment I can recall only one industrial giant with the rather primitive protuberance and he is Henry Ford. I just telephoned one academic theorist about the phenomenon.

He advanced a plausible idea. He said it had been observed most tobacco chewers had Adam's apples and this may have been caused by the constant drain of saliva drying up certain glands. With the big decrease in tobacco chewing, necks may have bloomed again.

In wandering into scientific fields, I seem to have become hopelessly balled up. I might easily have asked: What has become of the Adam's apple?—and let it go at that. But as you grow older you grow garrulous. And garrulities fill space.

* * *

One of the fine old houses in the Fashionable Fifties bears a brass sign at its door reading: "The House of Facial Care." Some faces hereabouts must be a care, too.

* * *

And it is estimated New York woman spend $2,000,000 a year solely for facial massages.

* * *

An amateur magician has been performing a trick at private parties that has added more graying hairs to this tottering observer. He will place a deck of cards on the table and leave the room. You select any card you desire and hold it so no one else in the room or the magician himself can see it. Then he asks you to name any friend that comes into your mind who may be reached by telephone. You call him yourself and ask what card you hold in your hand. If he names, say the eight of clubs, that will be the card you are holding. I have seen it click six times out of six. A few more times and I'll be off for a little saintarium spool playing.

* * *

In the window of a house bearing a sign, "Boarders," on upper Avenue A is a card reading: "Sheets changed Wednesday and Saturday. Parlor sitting up to 10 p. m."

* * *

A small department store on the same street heralds: "Bargain basement on the second floor."

* * *

At a private dinner to a retiring banker each guest was given a cigar packed in an individual sterling silver box with the guest's name engraved thereon. Furthermore each name was in gilt on the cigar band. An enterprising secretary had learned the individual taste for mildness and strength and catered to it for each guest. An emissary was sent to Havana to see that the commission was faithfully carried out and the cigar complete with the case cost more than $25 each. An added touch was the mold of the face of each guest on his ice cream.

(Copyright, 1928, McNaught Synd., Inc.)

Rich Men's Sons

By DR. FRANK CRANE

McClure's Magazine recently carried an interesting article about the activities of rich men's sons.

As far as we can see they are much like anybody else's sons.

We commonly think of the sons of rich men as sitting around on the hotel porch at Palm Beach in white flannels, or yachting on the South Seas or some sort of thing like that. But probably there are as many idle sons of poor men.

Of course poor men's sons have to work sometimes in order to eat, but necessity is not the only thing that makes men work.

There is boredom. Ennui has considerable punch in making men get up and hustle.

The article in question says that two dozen young men, all sons of wealthy men, are building air routes, manufacturing and piloting planes, backing inventors and subsidizing aerial schools, and all without the hope of financial return for years to come.

Earl Reeves, the author of the article in question, mentions Sherman Fairchild, who inherited $40,000,000. In his early twenties he invented a camera now in universal use. He is now manufacturing planes and projecting aerial commutation lines from New York to open in the spring.

Harold F. Pitcairn, heir to some $20,000,000 plate glass fortune, backs the New York-Atlanta air mail route and is a pilot himself, as well as operating two flying fields and an aerial school at Philadelphia.

Edsel Ford, the son of a man considered by some to be the richest man in the world, might loaf and puff cigarets for a million years or so if he lived that long. He is not going to live that long and gets his fun out of building airplanes and transporting mail and express between Detroit and Chicago, Cleveland and Buffalo.

Charles L. Lawrence, who designed the "Whirlwind" engine which took Lindbergh, Byrd and Chamberlin across the Atlantic, is an engineering executive of the Wright company, although his family fortune would have served him for life.

J. R. Cunningham is the son of a Portland millionaire, but he works as a mail pilot on the coast for a living, and is flying around in order to learn about commercial aviation.

Harry F. Guggenheim, son of the copper magnate, who was a war pilot, now is head of the $2,500,000 fund for the promotion of aeronautics, sponsor of Lindbergh's all-American tour.

Aviation seems to offer just about enough adventure and novelty to interest rich young men.

(Copyright, 1928, McClure Newspaper Synd.)

OH, THESE WOMEN!

By LEOLA ALLARD.

A GROUP of travelers in Northern Ireland, including two Chicago girls, escaped death in a landslide Saturday. You don't have to travel expensively to do that. There was a terrific landslide in Chicago Tuesday, a week ago, and all the women and children escaped. It's a gallant city.

Mrs. Minnie Goranson killed her police sergeant husband there and she is now declared eligible to receive a widow's pension.

You needn't talk about Chicago. It's the one spot where chivalry is making a last stand.

Peggy Watson is merely a Mrs. in Paris, but in New York she is Duchess. Anyway, being a duchess in Paris isn't half the fun of being a duchess in New York. On several previous occasions Peggy became engaged and lost her man each time to one of her friends. Then she took a correspondence course.

While American women are going to Paris to get unmarried, the women on the other side might start the fashion of coming to America to get married. We have some perfectly lovely Gretna Greens, and the judges will get up at any hour of the night to help a girl outdistance conscientious objectors. This is the country for women. What on earth they go "over there" for, I can't figure. And as for the Peggys — America simply dumps whole jewelry stores into their laps.

The first question of Baron Von Huenefeld's mother, when she heard he had landed on a frozen island far from anywhere, was: "Can he get milk and eggs?"

God bless these mothers! They get up in the middle of night when their boys are babies to heat the milk. They stand over a moulding board for hours making animal cookies, and after school their boy and the other boys come in and empty the jar. They follow them later with their prayers and hopes and good wishes.

It's the kind of fuel furnished by the Baron's mother, and Col. Lindbergh's mother, that carries airplanes across the Atlantic Ocean.

After courting a girl for years and asking her 20 times 20 times to marry him, being refused firmly each time, Gordon Ramsay got a marriage license, steered the girl into a church and they were wed. Now he wonders why he didn't think of that a long time ago.

This self-reliance and boasted independence of women is mostly hokum. A strong he-man comes along and they look cross-eyed, and get limp, and affirmative.

Words of the Wise

Man seeketh in society comfort, use and protection.—Bacon.

The only way to have a friend is to be one.—Emerson.

A man's reputation draws eyes upon him that will narrowly inspect every part of him.—Addison.

The law of simplicity and naiveness holds good in all fine art, for it is compatible with what is most sublime.—Schopenhauer.

All human things are subject to decay.
And when fate summons, monarchs must obey.—Dryden.